

2014 GBMC FOUNDATION ANNUAL REPORT

To Every Patient, Every Time,
we will provide the care that we would want
for our own loved ones

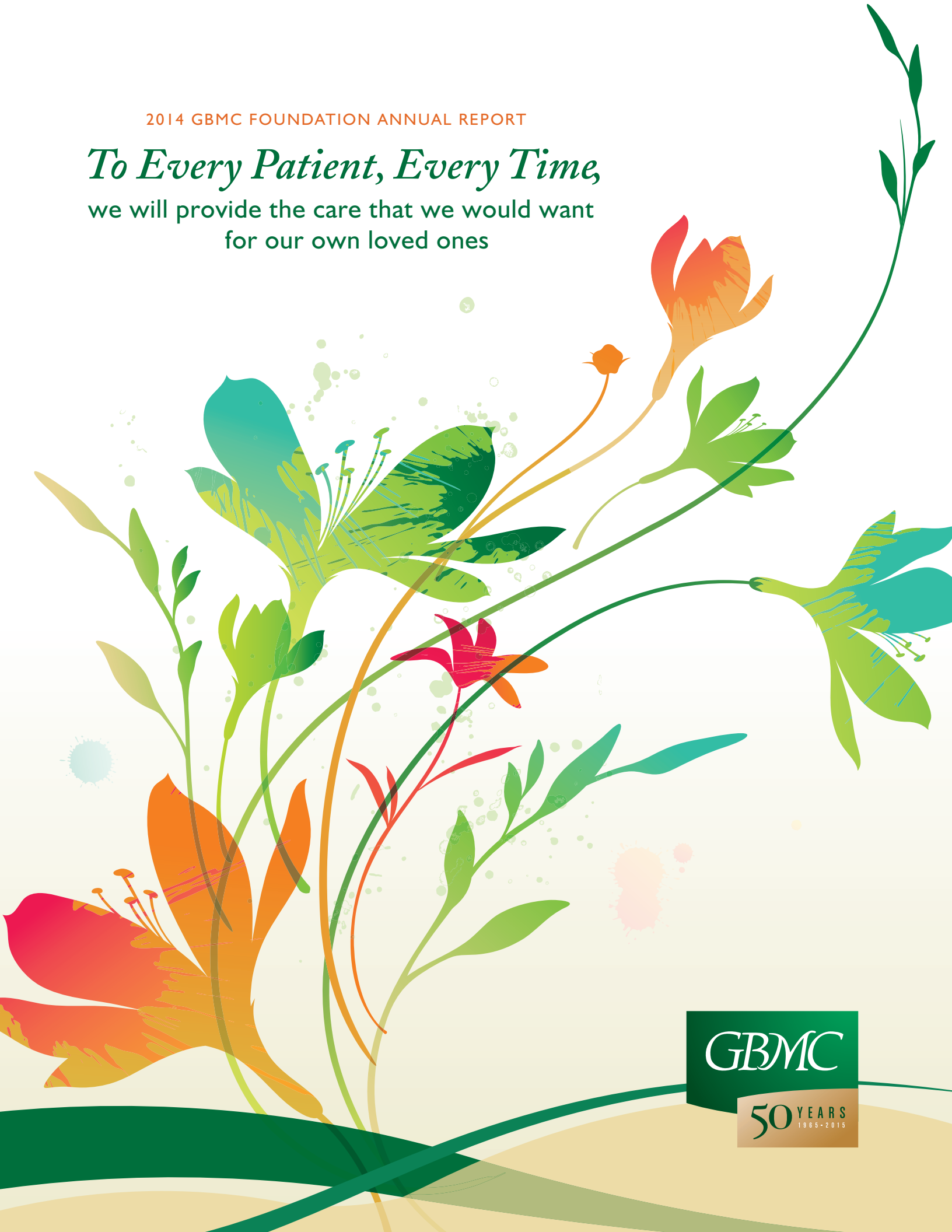

GBMC

50 YEARS
1965-2015

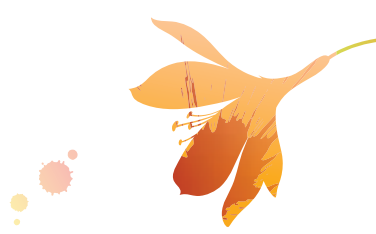

***The* GBMC PHILANTHROPY STAFF**

Jenny Coldiron
Vice President of Philanthropy

Shannon Baumler
Annual Fund Project Manager

Margaret Harley
Donor Information Manager

Carolyn Insley
Executive Assistant

John Jeppi
Senior Director of Principal Gifts

Rodica Johnson
Volunteer

Rachel Ladenson
Director of Major Gifts

Krystina Lucido
Donor Relations & Event Manager

Jamie Lynch, CFRE
Director of Philanthropic Engagement

Kathryn Miller
Administrative Coordinator

CONTENTS

A Letter from the President and CEO	4
A Letter from the Chair	5
Celebrating What Makes GBMC Great: Our Donors	6
GBMC Board/Committee Listings	7
The Joseph S. Keelty Society	
The Elizabeth Duncan Yaggy Society	8-9
With Our Gratitude	10
William A. & Jarnetta Kroh Society	10
President's Club	10-11
Virginia Sherwood Council	11
Founder's Circle	11-13
Supporters	14
The GBMC Physician's Club	21
Gifts in Tribute	21-25
GBMC Foundation Annual Schedule of Gifts for Fiscal Year 2014	26
Upcoming GBMC Philanthropy Events	27

A LETTER *from* THE PRESIDENT *and* CEO

DEAR DONORS AND FRIENDS,

When we think of all of the things that make a healthcare system great, we often think of sophisticated technology, modern facilities and nationally renowned physicians. These things are important, and I am proud that GBMC can boast all three, but what truly makes our independent community healthcare system outstanding is our community and I count *our community of donors* among the most important attributes for the success of GBMC.

Your generosity and belief in our system have allowed us to invest in our people and our systems to raise us to a higher level of performance. And the results have been impressive.

In the hospital, our in-patient units and departments have made significant strides in creating and improving processes that meet our four aims: Better health, and Better care, with Less waste and More joy for those providing the care. The average ED patient now waits 90 fewer minutes to get to an inpatient bed. We continue to reduce the number of serious safety events and won't stop until we get to zero, and we are on our way.

In our primary care network, we opened an innovative and beautiful new space for Family Care Associates (FCA). Designed to deliver better care at lower cost, this modern facility eliminates the patient waiting room, offers expanded hours and diagnostic testing on-site for greater access and convenience. All of the design elements at FCA work to deliver true care coordination as seen through the eyes of the patient.

As a system priority, we embarked on a major population health initiative to improve diabetes care. We also developed the *Support Our Elders Program* to fill a critical gap in the current system that does not address the health needs of frail elders and patients with advanced disease. If it was my loved one, I would want her primary care physician to be pro-active in managing her diabetes, or ensuring she received the right medical care at the right time and end the frustrating cycle of emergency room visits and hospitalizations.

We are doing all of this work not only because it is based on new models of care but also because it is the right thing to do to best serve the health needs of our patients and our community. Have you made a difference through your support to GBMC? The answer is a resounding YES — other organizations talk about patient-centered care, thanks to you, GBMC is delivering it.

In June 2015, I will celebrate my 5th anniversary as President and CEO. Every day I am humbled by the generosity and kindness towards our organization shown by our donors and friends. I am truly grateful to be serving this community and for our wonderful donors. On behalf of the entire GBMC family, thank you.

Sincerely,

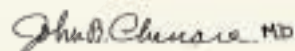

John B. Chessare, M.D.
President and CEO, GBMC HealthCare System



A LETTER *from* THE CHAIR

DEAR DONORS,

There's never been a more exciting time to be a part of GBMC HealthCare.

In 2014, we embarked on a yearlong celebration of our 50th anniversary, which will culminate with a 50th Anniversary Gala on October 2, 2015. In honor of this milestone, we have also set an historical goal of raising \$50 million to invest in the next 50 years of GBMC HealthCare. We are at 80 percent of our goal, or \$42 million, of generous giving.

Significant gifts made in 2014 toward that \$50 million goal impacted patient services throughout the GBMC system of care: a new home for the Family Care Associates, which is a national model for every doctor's office; our first Departmental Endowed Chair: the Wilkinson-Welch-Hoover Chair in Ophthalmology, which will sustain our legacy of exceptional medical care in the diagnosis and treatment of eye disease; and additional major gifts to advance vital work in oncology, emergency medicine and pediatrics.

Every gift made in 2014, large and small, truly made a difference in patient care. Thanks to outstanding community and corporate participation, we broke all records on dollars raised for our 2014 events including the Golf Classic, the Father's Day 5K and the Legacy Chase at Shawan Downs. Funds from these events helped patients and families in the neonatal intensive care unit, helped individuals who turned to oncology support services, provided free health classes out in the community and underwrote continuing education for GBMC medical staff.

This would not have been possible without the tremendous support of so many people who are passionate about GBMC. This is whom we recognize in the 2014 Foundation Annual Report. The theme, *Celebrating What Makes GBMC Great*, honors first and foremost our donors.

Through your generous gifts, you have created and sustained a system of care that will always put the patient first.

You have ensured that GBMC is well positioned to provide world-class medicine in a truly coordinated system of care.

The balance of this year is extremely important toward achieving this ambitious goal, and we are urging the entire GBMC community to keep up the fine work you are doing. You are making great things at GBMC possible.

The GBMC HealthCare Board and the GBMC Philanthropy Committee wish to thank you for your selfless giving of your time, resources and efforts. We look forward to celebrating our 50th Anniversary and another historic year for the outstanding healthcare system that we have at GBMC.

Sincerely,

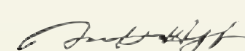

Samuel Heffner
Philanthropy Committee Chair



50th ANNIVERSARY
GOAL – **50 Million**
DOLLARS

TO DATE* – **\$42,924,610.00**
*As of April 15, 2015



CELEBRATING WHAT MAKES GBMC GREAT

Our Donors

October 2015 marks GBMC HealthCare's 50th Anniversary and the health system has been gearing up for the historic milestone since April 2014 with celebrations and reflections on a rich and diverse history of providing the highest-quality medical care to generations of families and individuals over the past five decades. The 18-month long celebration will highlight the outstanding accomplishments and growth of the medical center and recognize the many dedicated physicians, nurses, employees, volunteers and donors who have made a significant difference in delivering the care everyone would want for their own loved ones.

2014 was a busy year for the healthcare system, from marking 20 years of exceptional end-of-life care at Gilchrist Hospice Care and the opening of GBMC's new patient-centered medical home office for Family Care Associates to beginning the celebrations for GBMC's 50th Anniversary.

GBMC officially kicked off its 50th Anniversary with an event honoring its 50th Anniversary Founders Cabinet on April 9, 2014. The Founders Cabinet is a select group of more than 180 influential individuals who have been dedicated to the success, growth and service of GBMC over the past 50 years. These members serve as GBMC ambassadors, promoting and educating colleagues and the community-at-

large about GBMC's 50th Anniversary and assisting with the planning and implementation of the many upcoming anniversary celebration events.

Continuing the tradition of honoring those who have made special contributions to the hospital and its patients over the past five decades, GBMC announced its inaugural *Physician Titans of Care*, recognizing 50 physicians for their vital contributions to GBMC, its patients and to their respective fields of medicine. In their

"This 50th anniversary celebration allows us to reflect on our past and look forward to our future, while paying tribute to the many dedicated leaders, volunteers, physicians, nurses, employees and donors who have helped bring GBMC to where we are today."

— JOHN B. CHESSARE, MD, PRESIDENT AND CEO OF GBMC HEALTHCARE INC.

own ways, each physician honored as a *Titan* has changed the landscape of medicine and improved patient care and outcomes along the way.

Then, on October 2, 2014, GBMC celebrated its 49th birthday with a festive party complete with cake. This special event began the official countdown to GBMC's true 50th birthday, which will culminate with the 50th Anniversary Gala on October 2, 2015, marking 50 years to the day since GBMC HealthCare Inc. opened its doors to care for the health needs of the community.

"This 50th Anniversary celebration allows us to reflect on our past and look forward to

our future, while paying tribute to the many dedicated leaders, volunteers, physicians, nurses, employees and donors who have helped bring GBMC to where we are today," said John B. Chessare, MD,



GBMC's Emergency Department Entrance

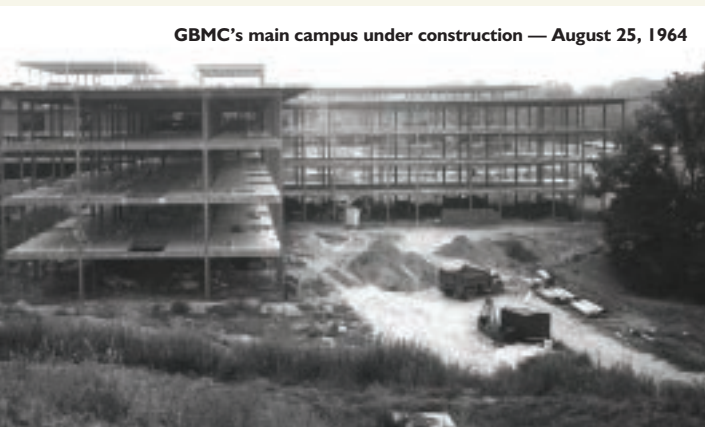

GBMC's main campus under construction — August 25, 1964

GBMC BOARD *and* COMMITTEE LISTINGS

The GBMC HealthCare Board of Directors



CHAIR
Bonnie B. Stein

VICE CHAIR
Frederick M. Hudson

SECRETARY
Marion G. Thompson

TREASURER
Frank R. Palmer

MEMBERS
Herbert J. Belgrad, Esq.
Sandra Berman
Kara King Bess
Robert K. Brookland, MD
Jana Burch
John B. Chessare, MD
Charles C. Fenwick, Jr.
Samuel Heffner
Harry S. Johnson, Esq.
Theda C. Kontis, MD
Timothy L. Krongard
Franklin M. Lee, Esq.

Thomas H. Maddux, III
Catherine P. McDonnell
Anthony Milando
Jeannette M. Mills
Thomas J. O'Donnell, Jr.
Stuart O. Simms
Melissa Sparrow, MD
James B. Stradtner
Faith E. Thomas, Esq.
Steven A. Thomas, Esq.
Harold J. Tucker, MD

The GBMC HealthCare Philanthropy Committee



CHAIR
Samuel Heffner

ANNUAL FUND COMMITTEE CHAIR
Heidi Kenny-Berman, Esq.

MAJOR PRINCIPAL & PLANNED GIFTS COMMITTEE CHAIR
Jerry Focas, Esq.

CORPORATE DEVELOPMENT COMMITTEE CHAIR
Frank R. Palmer

MEMBERS
Delbert Adams
Mary Ellen Barthelme
Kara King Bess
Robert K. Brookland, MD
John B. Chessare, MD
Jenny Coldiron
Beverley C. Compton, Jr.
Marilyn Davis
Charles C. Fenwick, Jr.
Thomas G.B. Finney
Neal Friedlander, MD
Martha Klima

Thomas H. Maddux, III
Edwin R. Mowbray, III
H. Alexander Munitz, MD
Thomas J. O'Donnell, Jr.
Harvey Shankman
Faith E. Thomas, Esq.
Joan L. Wang, MD

50th Executive Planning Committee

CHAIR
Bonnie B. Stein

Sharon Barnes
Sandra Berman
John B. Chessare, MD
Jenny Coldiron
Kim Davenport
Charles C. Fenwick, Jr.
Tracy Fitzgerald

Carolyn Insley
Harry S. Johnson, Esq.
Martha Klima
Benjamin F. Lucas, II, Esq.
Sam Miller
Greg Shaffer
James B. Stradtner

Marion G. Thompson
Harold J. Tucker, MD

The JOSEPH S. KEELTY SOCIETY honors the extraordinary philanthropic commitment of Joseph S. Keelty to GBMC and recognizes GBMC's strongest partners, those who have provided a total of \$250,000 or more in either outright gifts during their lifetime or with an estate donation.

William B. and Catherine Y. Wickes Alexander Estate Anonymous Estate of Carolyn V. Arnold Board of Lady Managers of the Presbyterian Eye, Ear & Throat Charity Hospital Estate of Mr. Henry M. Bachman Estate of Margaret R. Bachman Bank of America Charles T. Bauer Foundation Malcolm and Sandra Berman The Blaustein Philanthropic Group Brown Advisory Charitable Foundation, Inc. Charles Emergency Physicians Constellation Energy Group, Inc. Milton J. Dance, Jr. Endowment, Inc. Estate of Patricia Foster Ekin Ethicon Endosurgery Fancy Hill Foundation The France Merrick Foundation	GBMC Volunteer Auxiliary Jerome and Mary Geckle Henry "Hank" Gordes Estate of William Axer Graham LaVerna Hahn Charitable Trust Mr. and Mrs. F. Barton Harvey, Jr. Huether-McClelland Foundation Estate of Rosalie Johnson Estate of Elsie T. Jones The Kahlert Foundation, Inc. Mr. Joseph S. Keelty The Kresge Foundation Mr. and Mrs. William A. Kroh Estate of R. Manfred Kwasnik Land Preservation Trust Deane C. Laycock Legg Mason, Inc. Mr. and Mrs. Frederick M. Long Estate of Mr. Darrell C. Loughry Thomas H. "Tuck" Maddux, III Mr. and Mrs. Nicholas B. Mangione McCormick & Company, Inc. Medical Imaging of Baltimore	Merck (Organon Inc., USA) Middendorf Foundation, Inc. Mr. Charles A. Miller, Jr. The Mildred Mindell Cancer Foundation, Inc. John J. Mitchell, Jr. Charitable Trust Patricia and Arthur Modell Estate of Samuel Morrison, M.D. Physicians Anesthesia Associates, P.A. Mr. and Mrs. William M. Pitcher PNC Presbyterian Eye, Ear, & Throat Charity Hospital Betsy Retler Richardson Sheila K. and Richard Riggs Henry and Ruth Blaustein Rosenberg Foundation The Rouse Company Foundation Estate of Charles E. Sands Estate of Eugene Scheffres Estate of Monroe H. Schloss	A. Adler Sondheimer Charitable Trust Stanley Black & Decker Helen and Keefer Stull W. Lee Thomas Estate of Donald Williams Tucker Jeanne Gilchrist Vance Venable LLP Verizon Robert A. Waidner Foundation Trust Wilhelmina Hahn Waidner Trust The Harry and Jeanette Weinberg Foundation The Theophilus and Marie Cover White Memorial Fund The Whiting-Turner Contracting Company Cecilia Young Willard Helping Fund Women's Hospital Foundation
---	---	---	--

ELIZABETH DUNCAN YAGGY SOCIETY *continued*

Mrs. Deane C. Laycock*
Mr. Frank A. Liebman*
Mr. John L. McShane
Charles Mosher Miller
Residuary Trust
Estate of Samuel Morrison, M.D.
Mr. James N. Phillips*
Mrs. Virginia L. Phillips
Mr. and Mrs. George A. Price
Mr. and Mrs. Richard F. Price
Mr. and Mrs. Thomas R. Price
Mr. Mario A. Ramirez
Cmdr. Adrian W. Rich*
Mrs. Leah B. Rosin
Estate of Alexander H. Russell, V
Estate of Charles E. Sands

"I can't say enough good things about my experience with one of the oncology social workers. She was a true comfort in a very difficult time."

— ANONYMOUS GRATEFUL GBMC PATIENT

Estate of Eugene Scheffres Mr. and Mrs. Wayne N. Schelle Mrs. Jeannette Sekercan Kirkor Sekercan, M.D.* Mrs. Diane Sheridan Mr. Patrick M. Sheridan* Miss Nancy E. Smith A. Adler Sondheimer Charitable Trust	Mrs. Betsey R. Spragins* Dr. Melchijah Spragins* Mrs. Emmy L. Steigelman Mrs. Lydia H. Stickley Helen and Keefer Stull Ms. Marion G. Thompson Mrs. Pauline R. Thompson Estate of Donald Williams Tucker Mr. Milton E. Volker*	Mrs. Patricia Volker Mrs. Emma B. Wagner* Mr. and Mrs. Robert Wagner Mr. and Mrs. Arthur E. Wheeler* Estate of James B. Willan Estate of Harry F. Wright, Jr. Estate of Elizabeth Yaggy Mr. and Mrs. Michael E. Yaggy Ms. Evelyn Zeiger*
---	---	--

*Indicates Deceased

The ELIZABETH DUNCAN YAGGY SOCIETY recognizes individuals who have made a legacy gift to GBMC. The society is named in honor of the late Elizabeth Duncan Yaggy, who was instrumental in establishing GBMC.

Estate of Caroline A. Abbott Estate of Lida Adams Anonymous Estate of Carolyn V. Arnold Estate of Margaret S. Athey Mrs. Diane T. Bach* Estate of Mr. Henry M. Bachman Mrs. H. Norman Baetjer, Jr.* Mrs. Jane P. Baker* Dr. and Mrs. Robert K. Brookland Mr. Benjamin R. Civiletti Mrs. Barbara M. Cohen	Maimon M. Cohen, Ph.D.* Mr. and Mrs. Beverley C. Compton, Jr. Mr. and Mrs. Patrick Conway Estate of Alice Crane Mrs. Betty H. Dempster Mr. and Mrs. Martin Dimmerman Mrs. Margaret W. Dulaney Mr. Phillip T. Dunk, Jr. Estate of Shirley G. Eiseman Estate of Patricia Foster Ekin Estate of Mary Gwynn Erlandson	Mrs. Joanne H. Flesher Jerome W. and Mary M. Geckle* Mr. William R. Gossman Ms. Carol Greene* Estate of Hazel Elizabeth Greenwald Charmaine and Alfred Gwynn* Mrs. Barbara A. Hall * Richard L. Hall, Ph.D. Mr. and Mrs. Tom Hodges Mr. and Mrs. William E. Howe Ms. Carolyn A. Insley	John and Caroline Jeppi Mrs. Lynn M. Jeppi Dr. and Mrs. Dragan Jezic Estate of Mary Joblin Estate of Hazel M. Johnson Ms. Rodica I. Johnson Estate of Rosalie Johnson Mr. and Mrs. Frank C. Joos Mr. Joseph S. Keelty Mrs. Joan B. Kolobielski Ms. Anne D. Laidlaw* Robert G. Lawrence*
---	---	--	--

CELEBRATING WHAT MAKES GBMC GREAT: OUR FOUNDERS

A great deal has changed since GBMC HealthCare first opened its doors 50 years ago. From a small community hospital to a healthcare system that has more than 60 specialties, GBMC has provided exceptional care to generations of families and patients and has become a vital community fixture. To mark the significant milestone, GBMC began its 18-month celebration for its 50th anniversary by convening a Founders Cabinet as part of the 50th Anniversary Commemoration and Celebration.

About the 50th Anniversary Founders Cabinet

The 50th Anniversary Founders Cabinet is a select group of more than 180 individuals who have been dedicated to the success, growth and service of GBMC over the years. The Cabinet brings together board members, physicians, donors, employees, volunteers and patients, and it represents the generations of GBMC's family who have helped shape the hospital's rich history and who continue to play a part in GBMC's bright future.

The members of the Founders Cabinet serve as GBMC ambassadors, educating their colleagues and the community about GBMC's mission, its core services and the impact GBMC has made in healthcare and in the lives of so many people over the past 50 years. Members of the Cabinet attend 50th anniversary events and functions on behalf of GBMC, and many members are also involved with various subcommittees including Marketing and Communications, Philanthropy and Community Outreach for the anniversary, which culminates with a Gala celebration to be held on October 2, 2015.



From left: Tracey Chessare, MD, John B. Chessare, MD, President and CEO, GBMC HealthCare, John Flowers, MD, Department Chair of Surgery and J. William Murray, GBMC Founders Cabinet member.

GBMC's 18-month long 50th anniversary celebration and the establishment of the Founders Cabinet serves as recognition and an expression of gratitude for the many dedicated individuals who have helped move the organization closer to achieving its vision: "To every patient, every time, we will provide the care that we would want for our own loved ones."

Learn more about GBMC's 50th anniversary celebration and the Founders Cabinet at gbmc50.com/.

WITH *Our* GRATITUDE

Cash, Pledges, Payments and Gifts-in-Kind received between January 1, 2014 and December 31, 2014

WILLIAM A. & JARNETTA KROH SOCIETY (\$10,000+)

The Alban Foundation	Mr. and Mrs. Beverley C. Compton, Jr.	The Kahlert Foundation, Inc.	Mrs. Eleanor B. Requard
American Anesthesiology of Maryland	Estate of Alice R. Crane	Kinsley Construction, Inc.	Richard S. Reynolds Foundation
Anonymous	Crothall Healthcare Inc.	KPMG, LLP	The James G. Robinson Foundation, Inc.
Charles T. Bauer Charitable Foundation	Milton J. Dance, Jr. Endowment, Inc.	Dr. Edith Langner	Louise Sloan Rowland Trust
Jerry D. Focas, Esq.	Earl Beckwith & Associates, Inc.	Estate of Mrs. Deane C. Laycock	Dr. and Mrs. John R. Saunders, Jr.
B.O.L.M. of the Presbyterian Eye, Ear & Throat Charity Hosp.	Ehlers-Danlos National Foundation	Mrs. Georganna M. Long	Mrs. Dyson Parke Stockman
Estate of Mrs. H. Norman Baetjer, Jr.	The Judi and Steven B. Fader Family Foundation, Inc.	Lowell & Harriet Glazer	Mr. and Mrs. James B. Stradtner
The Baltimore Sun	Fancy Hill Foundation	Family Foundation	Ms. Marion G. Thompson
Heidi and Brian W. Berghuis	Mr. and Mrs. Charles C. Fenwick, Jr.	Mangione Family Foundation	Towson University Marriott Conference Hotel
Sandra and Malcolm Berman	GBMC Medical Staff	Maury, Donnelly & Parr, Inc.	Estate of Donald Williams Tucker
Mr. Steve L. Berman and Mrs. Heidi Kenny	GBMC Ophthalmology	Merritt Properties, LLC	Drs. Robin and Harold Tucker
Blavatt Glazer Cogan Foundation	GBMC Educational Foundation, Inc.	John J. Mitchell, Jr. Charitable Trust	Dr. and Mrs. Ronald F. Tutrone, Jr.
Dr. Robert K. Brookland	GBMC Volunteer Auxiliary	The Thomas F. and Clementine L. Mullan Foundation, Inc.	United Way of Central Maryland
Brown & Heim, Inc.	Gilchrist Hospice Care	Dr. and Mrs. H. Alexander Munitz	Valley Motors, Inc.
Brown Advisory Securities, LLC	Mr. Lowell Glazer	Mr. and Mrs. H. Hudson Myers, Jr.	Venable Foundation Inc.
Nell and Carl Buhlman	Mr. and Mrs. Henry W. Gordes, Jr.	Mr. and Mrs. Irvin Naylor	Verizon
CareFirst BlueCross BlueShield	Governor's Office of Crime Control and Prevention	Mr. and Mrs. Thomas O'Donnell	Mrs. Patricia Volker
CBS Radio	The Estates of Charmaine and Alfred Gwynn	Mr. and Mrs. Thomas F. O'Neil, Jr.	Ms. Katherine Eliza Webb
Drs. Tracey and John Chessare	Mrs. Geraldine S. Hamed	Owens & Minor, Inc.	Webb Mason, Inc.
Howard P. Colhoun Family Foundation	Mr. and Mrs. Samuel Heffner	Mr. Frank R. Palmer, IV	Dr. and Mrs. Robert Welch
	Samuel and Stephanie Hoyle	Perinatal Associates, LLC	Wieler Family Foundation
	Mrs. Margaret Huang	Mr. and Mrs. Michael L. Petersen	Women's Hospital Foundation
	Estate of Rosalie J. Johnson	Planit, Inc.	The WPW Foundation
		Presbyterian Eye, Ear, and Throat Charity Hospital	

PRESIDENT'S CLUB (\$5,000+)

Gina and Delbert Adams	Wallace H. Campbell & Company, Inc.	Drs. Timothy Doran and Robin Weiss	H & S Bakery, Inc.
ARAMARK	Cancerve, Inc.	Ear, Nose and Throat Associates	Mr. and Mrs. Frederick M. Hudson
Helen S. and Merrill L. Bank Foundation	Cardinal Health Foundation	John Lee Flowers, M.D.	Johnson, Mirmiran & Thompson
Mr. and Mrs. Herbert J. Belgrad	Chapel Valley Landscape Company	Neal M. Friedlander, M.D. and Virginia K. Adams, Ph.D.	Victor A. Khouzami, M.D.
Dr. and Mrs. Albert Blumberg	Charles F. Evans & Sons, Inc.	FutureCare Health	Leach Wallace Associates, Inc.
Bolton Partners	ClearPath Solutions Group	Genomic Health, Inc.	Mr. and Mrs. Earl L. Linehan
Mr. Frank A. Bonsal, Jr.	Mrs. Barbara M. Cohen	Mrs. Valerie Golueke	Mr. Thomas H. Maddux, III
Broadway Services, Inc.	Dr. and Mrs. Gary I. Cohen	Goodell, DeVries, Leech & Dann, LLP	Mathematica Policy Research
Mr. and Mrs. Andrew M. Brooks	Mr. Max David Cohen	Greater Baltimore Pathology Associates	Mile One Automotive
Brown Advisory Charitable Foundation, Inc.	CR Goodman Associates, LLC		Mr. and Mrs. Edwin R. Mowbray, III
Bruhn-Morris Family Foundation	Dr. and Mrs. Reginald Davis		Northern Pharmacy & Medical Equipment
	Mrs. Betty H. Dempster		

PRESIDENT'S CLUB *continued*

O'Donnell Honda	Riggs, Counselman, Michaels & Downes, Inc.	Mrs. Diane Sheridan	Mr. and Mrs. Steven A. Thomas
Dr. and Mrs. Ronald Peterson	Mr. and Mrs. John R. Rockwell	Mr. and Mrs. John R. Sherwood, III	Transamerica Foundation
Mr. Larry Plant	Sentral Building Services	Sinclair Broadcast Group, Inc.	Travelstead Transportation Group, LLC
Procure Ambulance of Maryland, Inc.	Mrs. Mary Jane Sheppard	Site Resources, Inc.	Tydings & Rosenberg, LLP
ProSys, Inc.	Sheppard Pratt Health System	Stevenson University	Mr. and Mrs. Edward Wiese
		Mr. and Mrs. Henry J. Suelau	

VIRGINIA SHERWOOD COUNCIL (\$2,500+)

A&B Flooring Systems, Inc.	Melvin and Betty Fine Foundation	Long Green Animal Dermatology Center PC	RICOH USA
Acme Paper & Supply Co., Inc.	Mr. and Mrs. Howard Fine	Diane and Charles Lott	Mr. and Mrs. Stephen T. Scott
Advanced Radiology LLC	Mr. and Mrs. David Foote	Maryland Mechanical Systems Inc.	Dr. Howard and Barbara Siegel
Arnold & Deborah Gerber Family Foundation	Mr. and Mrs. Michael A. Forthman	Mayflower Textile Services	Mr. and Mrs. J. Duncan Smith
Mr. and Mrs. John W. Beckley	Dr. Clair Francomano	Mr. and Mrs. Seth A. McDonnell	Mr. and Mrs. Robert E. Smith
Dr. Joseph A. Bernstein and Dr. Deirdre Vaughan	Mr. William R. Gossman	Mechanical Engineering and Construction Corporation	Stanley Black & Decker
Mr. Jeffrey Biedronski	Dr. and Mrs. Francis C. Grumbine	Hirsch Electric, LLC	Bonnie and Frank Stein
Howard J. Birenbaum, M.D.	HGA Architects and Engineers	Mr. and Mrs. Eric Melchior	Jeffrey P. Sternlicht, M.D.
Carolyn and Marco Candiello	Johns Hopkins Medicine	Ms. Jeanette M. Mills	Mei Tang, M.D. and Laixi Wang, Ph.D.
Terry and Jenny Coldiron	Mr. and Mrs. G. Arnold Kaufman	Orthopaedic Specialists of Maryland, PA.	Tele-Tector of Maryland, Inc.
The Community College of Baltimore County	Mr. Brian M. Keelty	Passano Charitable Lead Annuity Trust	Testament Construction Group, LLC
Comprehensive Pharmacy Services	Chris and Gina Keelty	Passano Family Foundation	Faith and Nathaniel Thomas
Cordish Family Foundation	Mr. and Mrs. Timothy L. Krongard	Thomas R. Pesar, M.D.	ThyssenKrupp Elevator Company
Mr. and Mrs. Reed Cordish	Franklin M. Lee, Esq.	PNC Bank	Mr. and Mrs. Nick Travelstead
Curtis Bay Medical Waste Services	Dr. and Mrs. Marshall A. Levine	Jody and Peter Porter	Ms. Deloris S. Tuggle
Drs. Laura and Robert Donegan	Mr. Elvin R. Lichty	George S. Rich Family Foundation	Drs. Joan and Henry Wang
Mr. and Mrs. John W. Ellis			Waranch & Brown, LLC
			Mr. and Mrs. Justin Wiggs

FOUNDER'S CIRCLE (\$500+)

Anonymous	Balfour/Destiny Mortgage Group	L.J. Brossoit & Sons, Inc.	Comm-Tronics, Inc.
Admiral Elevator	Hon. Vicki Ballou-Watts	Ms. Lauren A. Brubaker	Conifer Health Solutions
Dr. James J. Albrecht	Baltimore Ravens	David W. Buck Family Foundation	Mr. and Mrs. Warren M. Cooper
Allied Orthopaedics Associates, Inc.	Ms. Zahava Bar-Nir	Buildview, LLC	Mr. and Mrs. Richard Council
American College of Physicians Maryland Chapter Staff	Bank of America	Mr. and Mrs. William Buppert	Mr. and Mrs. David Craine
American Trading & Production Corporation	G. Howard Bathon, M.D.	Mr. Craig Burke	Dr. and Mrs. William A. Crawley
Mr. Robert E. Anderson	Mr. and Mrs. George E.S. Bayless, III	Calvert School	Mr. and Mrs. Mackey Cronin
Associated Construction & Remodeling, Inc.	BDR2, LLC	Carpet Works	Mrs. Carol A. Cummins
Atos Medical, Inc.	Mr. Bennett Beres	The Carski Foundation, Inc.	Daft-McCune-Walker, Inc
Mr. and Mrs. Robert Aumiller	Mr. and Mrs. Jason A. Blavatt	Drs. Paul and Shivaun Celano	The Daily Record
Avena Contracting, LLC	Perry and Aurelia Bolton	Cellaraiders	Ms. Deborah Lynn Dale
Basharat Aziz, M.D.	Mr. Robert H. Boubnitz	Charles Emergency Physicians	Ms. Ellen Dame
Mrs. Daniel Baker	BreakAway, Ltd.	Mr. Derrick Chase	Mr. James J. Dawson
	Dr. Margaret M. Brennan	Mr. Benjamin R. Civiletti	Dr. and Mrs. Michael A. Dias
	The Walter W. Brewster Fund	Dr. Mary Louise and Mr. Carville Collins	Ms. Nancy G. Dickman
			Brooke and Derek Dimanno

“Our healthcare system is unique because it is large enough to provide the expert level of care that our community needs but small enough to deliver the level of service you would want for your loved ones. Our ultimate goal for this extensive celebration is to thank the many dedicated volunteers, employees, physicians and nurses at GBMC HealthCare for bringing us to this point.”

— DR. JOHN B. CHESSARE, PRESIDENT & CEO

FOUNDER'S CIRCLE *continued*

Mr. P. Douglas Dollenberg
 Dr. Avanthi Doppalapudi
 Dr. Rhoda M. Dorsey
 Mr. Robert E. Doudiken
 Mrs. Margaret W. Dulaney
 Eastern Savings Bank
 Echo Communicate, Inc.
 Mr. William B. Eddison, Jr.
 Dr. Kelly and Mr. Shawn Ellis
 ExxonMobil Foundation
 Alexa Faraday, M.D.
 Mr. Edwin Fee and Ms. Lisa Barkan
 Joseph and Phyllis Felser
 Financial Fitness
 Mr. and Mrs. Thomas F. Fise
 Mr. Jeff Fisher
 Five Farms
 Mr. and Mrs. Bruce W. Fleming
 Fleming Family Charitable Fund
 Dr. William F. Fritz
 Pedro Garcia, M.D.
 GBMC Wound Care Center
 Kate and Peter Gentry
 Dr. Emily L. Germain-Lee
 Dr. Paul D. Gilmore
 Gina B. and Daniel B.
 Hirschhorn Fund
 Dr. Robert Z. Goodman
 Ramana Gopalan, M.D.
 Randolph Gorman, M.D.
 Mrs. Mary Jo Green
 Mr. and Mrs. John Greene
 Estate of Hazel Elizabeth
 Greenwald
 Mr. Benjamin H. Griswold, IV
 The Louis H. Gross
 Foundation, Inc.
 Richard L. Hall, Ph.D.
 Mr. and Mrs. Joseph Hardiman

Mr. Stephen M. Hearne, Esq.
 Heath Design Group
 Ms. Amy Heinrich
 Ms. Elizabeth C. Heinz
 Ms. Patricia B. Heller
 Mr. and Mrs. Russell Hewitt
 Hewitt, Waicker & Keelty, LLC
 Mrs. Amanda Hindle
 Mr. Jeffrey J. Hines
 Mr. and Mrs. Daniel Hirschhorn
 Ms. Bridget Hoffman
 Hord Coplan Macht, Inc.
 Integrity Applications Incorporated
 Mr. James E. Ivey
 Mr. and Mrs. Richard W.
 Jackson, Jr.
 John and Caroline Jeppi
 Harry S. and Janet Thomas
 Johnson
 Ms. Debbie L. Johnston and
 Mr. Franklin Richardson
 Mr. and Mrs. Dennis Jones
 Mr. and Mrs. James E. Jones, Jr.
 Mr. and Mrs. J. Christopher C.
 Justis, Jr.
 Ms. Julie Kaczor
 Mr. Kevin Kahoe
 Mr. and Mrs. Robert W. Kamps
 Mr. and Mrs. Shannon Kasley
 Mr. and Mrs. Marc Katz
 Mr. and Mrs. James Keelty, III
 Mr. and Mrs. Stephen Keelty
 Kent Family Foundation
 Mr. and Mrs. Robert Kent, Jr.
 Ms. Kara King Bess
 Mr. and Mrs. James P. Klima
 Mr. Ari Kodeck
 Dr. Theda C. Kontis and
 Dr. David E. Tunkel

Mr. and Mrs. Christopher
 Kosmides
 John J. Kuchar, Jr., M.D.
 Rachel and Mark Ladenson
 Ladies Professional Golf Association
 Land Preservation Trust
 D. Allan D. Lanzo, M.D.
 Legg Mason & Co., LLC
 Ms. Emily S. Levenson
 Dr. and Mrs. Jeffrey A.
 Lieberman
 Ms. Jennifer Lieberman
 Dr. and Mrs. Mark H. Lowitt
 Lynn M. Ludmer, M.D.
 Jack and Jean Luskin
 Mr. Courtney J. Marbley
 Glenn R. Martin and J.W.Y.
 Martin, Jr.
 Maryland Laser & Skin Institute
 Mr. Jay Maschas
 Matz-Warner Family Foundation
 Mr. Matthew J. McKenna
 Ms. Iris McKinney
 Mr. John L. McShane
 Mr. Charles P. Merrick, III
 Merritt Athletic Club
 Dr. and Mrs. James Mersey
 The Metropolitan Club
 Metropolitan Maintenance
 Company
 Ms. Sarah L.K. Harris and
 Mr. Albert H. Michaels
 Mr. James D. Miers
 Millennium Pharmacy Systems Inc.
 Miss Barbara Miller
 Mildred Mindell Cancer
 Foundation, Inc.
 Thomas and Nicole Mink
 Mr. and Mrs. Douglas Miska

John O. Mitchell Family
 Charitable Trust
 Lloyd E. Mitchell Foundation
 Mrs. Gloria A. Mohr
 Monumental Vending, Inc.
 Israel & Mollie Myers
 Foundation, Inc.
 Mr. and Mrs. Michael D. Myers
 Nancy Glazer Dickman Family
 Foundation
 National Healing
 Nike USA Inc.
 Mr. and Mrs. Bryan Niles
 Mrs. Rebecca T. Orrick
 Mr. and Mrs. Laurence F. Oster
 Dr. Venkataraman Palabindala
 Mr. and Mrs. Derek Palmer
 Mrs. Karin R. Palmer
 Mr. and Mrs. Harry G. Pappas, Jr.
 The Richard Lawrence Parish
 Foundation
 Mr. Robert M. Parker, Jr.
 Dr. Elizabeth Paternotte
 Mr. and Ms. John G. Patterson
 Richard A. Perlmutter, M.D.
 Virginia L. Phillips
 Mr. William Phipps
 Pinehurst Wine Shoppe
 Mrs. Shelley B. Pinkner
 Mr. and Mrs. James G. Pitcher
 Plano-Coudon, LLC
 Ms. Mary Kay Pogar
 Pollard Towing
 Mr. and Mrs. Keith R. Poisson
 Mr. Douglas R. Price
 Dr. and Mrs. Bimal G. Rami
 Mr. and Mrs. Philip J. Rauch
 Richardson Family Charitable Fund
 Mr. Eugene Riddle

FOUNDER'S CIRCLE *continued*

Roanoke College
 Rogers-Wilbur Foundation, Inc.
 Mr. and Mrs. David F. Rose
 Mrs. Leah B. Rosin
 Mrs. Joan Roth
 Reverend and Mrs. Philip B.
 Roulette
 Mr. and Mrs. Norman Rukert
 Safety & Disaster Solutions, Inc.
 Samuel, Son & Company, Inc.
 Hon. and Mrs. John W. Sause
 Schmidt Baking Company
 Lee Schmidt, M.D.
 Mr. Henry J. Schroeder
 Mr. Leon Scott
 Mr. and Mrs. Harvey Shankman
 Robert A. Shelton, Esq.
 Shepherd Electric Supply
 Mrs. Margot K. Shriver
 Mr. and Mrs. Stuart O. Simms
 Skytech, Inc.
 Smith & Downey, P.A.

Mr. James A. Snead
 SPN Sampling
 Ms. Lisa E. Staples
 Mr. and Mrs. Michael Stein
 Mrs. Lydia H. Stickley
 Mr. Hubert Stiles
 Sweat Performance
 D.E. Swirnow Family Trust
 T. Rowe Price Associates, Inc.
 Ms. Angelina F. Taylor
 Mr. Anthony R. Taylor
 W. Lee Thomas, Esq.
 Tim's Automotive
 Mrs. and Mr. Lisa Torgerson
 Total Administrative Services
 Corporation (TASC)
 Total Site Contractors, Inc.
 Towson University
 Mr. William C. Trimble, Jr.
 US Trust
 Ms. Ellen Thayer Vahan
 Mr. Jason M. Vodzak

W. L. Gore Associates, Inc.
 Mr. and Mrs. Michael Wah
 Mr. James A. Ward
 Ms. Peggy Warner
 Ellen Remsen Webb and
 J. W. Thomson Webb
 Susan and Elliot Weinstein
 Weis Markets, Inc.
 Mrs. Margaret M. Wheeler
 Mr. and Mrs. Robert M. Wheeler
 Mr. W. Daniel White
 Dr. and Mrs. Charles Wilkinson
 Mr. John G. Williams
 Rufus and Sheila Williams
 Mr. Howard D. Wolfe, Jr.
 Mr. Paul Wooden, Jr.
 Mr. and Mrs. Lee P.
 Woody, Jr.
 Ms. Denise Wrzesien
 Ms. Lisbeth Yardley
 William Zirkin, M.D.



CELEBRATING WHAT MAKES GBMC GREAT: OUR EMPLOYEES

The atmosphere was festive and the main lobby of GBMC was packed with 200 plus GBMC employees, board members and volunteers gathered to celebrate the 49th birthday of GBMC HealthCare on October 2, 2014. The party was unlike any other GBMC has ever had as it officially launched the countdown to GBMC HealthCare's 50th Anniversary, which will be on October 2, 2015.

As employees enjoyed birthday cake, there was great anticipation in the room as the names of GBMC's inaugural 50 Physician Titans of Care were unveiled by GBMC's President and CEO, John Chessare, MD and Bonnie Stein, chair GBMC HealthCare board. This prestigious group of physicians played a pivotal role in shaping GBMC as a leading healthcare provider throughout the region over the decades. Many of the Titans were present at the 49th birthday party and proudly stood with family members, friends and colleagues as they were recognized for their vast contributions to GBMC and the generations of families and patients who benefitted from their exceptional care.

Following the unveiling of the Physician Titans of Care, GBMC leaders kept the party going by announcing "50 Fun Things for Employees," a special recognition program for hospital staff that launched in January 2015. The special program serves to generate further excitement and pride surrounding GBMC's 50th anniversary by involving all employees in fun and commemorative events throughout the year including hot chocolate and ice cream socials, 1960's day and



From left: Chaplain Joe Hart, Martha Klima, President, GBMC Volunteer Auxillary, Rodica Johnson, Karleen Lombard and Genie Price

happy hat day. Birthday cake was then delivered to the inpatient units and departments throughout the hospital to share the festive event with staff throughout the hospital.

Follow GBMC's 50th Anniversary celebrations, photos and special recognitions throughout the year on the GBMC Facebook page — facebook.com/gbmcmedia, and learn more about the 50th anniversary at gbmc50.com/.

SUPPORTERS (\$50+)

Mr. and Mrs. Jonathan P. Aaron	Ms. Patricia T. Auton	Ms. Megan Bisasky	Mr. Sewell A Brown, III
Mr. and Mrs. Kurt Aarsand	Mr. Anthony Aversa	Mr. Stephen Bisby	Mrs. Kathleen Browning
Accurate Termite & Pest Control, Inc.	Mr. and Mrs. Phil Avillo	Ms. Mary Ruth Bisset	Mr. and Mrs. George Buckless
ACT, Inc.	B & K Distributors, Inc.	Mrs. Tasha Bitz	Mr. Jacob Bucksbaum
Ms. Deborah Adams	Mr. Arfang Ba	Ms. Judith Black	Capt. and Mrs. Melissa Burch
Myrtie and Andrew Adkins	Mr. Darryl Badham	Ms. Marjorie Blackwell	Mr. and Mrs. Wayne M. Burke
Mr. Micheal Adle	Mr. Frank H. Bailey	Ms. Melissa A. Blauvelt	Mr. Keith Burns
Advance Business Systems	Mr. and Mrs. Thomas H. Bailliere	Ms. Rachel Bloom	Mr. William D. Burrows
Mrs. Sheryl L. Aguilar	Robert R. Bair and Dorothy D. Bair Fund of BCF	Ms. Estelle Bloomberg	Mr. Aaron Burt
Mr. Charles S. Albert	Mrs. Nichole Bair	Mr. and Mrs. Paul Bloomberg	Mrs. Chanelle Burt
Ms. Alyssa Albinak	Mrs. Sophia A. Balis	Erlene and Kenneth Blum	By the Docks Restaurant & Lounge
Ms. Michelle Albrecht	The Bank of America Foundation	Mr. J. M. Boardman	Mrs. Colleen Byrd
Ms. Karen Gentry Aldridge	Mr. and Mrs. Richard K. Banks	Dr. Brian J. Bohner and Dr. Wendy H. Bohner	Mrs. Mary Grace Byrne
Mr. and Mrs. Bruce E. Alexander	Dr. and Mrs. Theodore A. Baramki	Ms. Deborah A. Bonanni	Mr. J. Norris Byrnes
Ms. Kitty B. Allen	Mr. Douglas Barr	Mr. and Mrs. Tony Borkowski	Ms. Shirley Cadden
Mrs. Verna K. Allen	Mrs. Mary Ellen Barthelme	Mr. and Mrs. George M. Bosley	Teresa R. Cadogan
Mr. Michael Allman	Mr. Robert Bassett, Jr.	Mrs. Diana Bostian	Mr. Geoff Callan
Mr. and Mrs. Frederick A. Allner, III	Marcus and Tara Bauer	Ms. Martha F. Bostian	Mr. Walter S. Calwell, Jr.
Mrs. Nancy Amato	Ms. Mary Ellen Bauer	Mr. William Bostian	Ms. Patricia Cammarata
Mr. Melvin T. Ambrose	Mrs. Tara Bauer	Mr. Kevin Bowlby	Miss Jessica S. Campbell
Dr. Sania Amr	Ms. Jeanne Bayer	Mrs. Dorothy L. Bowser	Mrs. Linda C. Campbell
Mr. Frank E. Andersen	Mr. Stephen Bazzell	Mr. Bruce Bradshaw	Mrs. Mary Jo Campbell
William A. Andersen, M.D.	Mr. and Mrs. Lynn Beachler	Ms. Barbara Brand and Mr. Bruce I. Campbell	Mr. Thomas M. Campbell
Mrs. Dorothy M. Anderson	Mr. and Mrs. William A. Beale	Mr. Jason Brayden	Mr. Zachary Campbell
Ms. Evelyn Anderson	Mrs. Anita Lynn Bearden	Ms. Cheryl Brenza	Mr. Arthur D. Cann
Mr. Carson L. Andrew	Mr. Conor Beardsley	Mrs. Carolyn R. Brice	Canton Railroad Company
Mr. and Mrs. Philip Angel	Ms. Mary S. Beck	Mr. Timothy Bricken	Canvas on Demand
Ms. Mallory Dion	Mr. David C. Becker	Mr. and Mrs. Albert Brittingham	Dr. and Mrs. Carl Caplan
Mr. and Mrs. Joseph C. Logue, Jr.	Mrs. Carmela Bell	Ronald and Linda Brock	Ms. Kirsten A. Cardegna
Mr. and Mrs. Jeremy Logue	Ms. Carole Jean Bell	Mr. and Mrs. Edward J. Bromwell	Mr. and Mrs. James H. Case
Mr. Joseph C. Logue, III	Mr. Ronald Bender	Mr. Mike Bromwell	Casters and Parts
Ms. Annette Anselmi	Mrs. Diane M. Benner	Mrs. Pamela Bromwell	Catonsville Presbyterian Church-Family Child Care Center
Aon Corporation	Mr. W. Robert Benson	Claudia and Paul Brookes	Mr. Barry Caudill
Ms. Elizabeth Apple	Mr. Tom Benvengi	Ms. Nancy Freeman Brooks	Susan E. Caudill
Mrs. Lynn Argenbright	Ms. Jody Berg	Ms. Eleanor W. Brown	Mr. and Mrs. James T. Cavanaugh
Hon. and Mrs. Andrew Arthur	Mr. and Mrs. Zach Berglibg	Mr. G. Gemon Brown, III	Mr. Douglas Cawman
Mr. Tom Arthur	Mrs. and Mr. Barbara Bernhardt	Mr. Howard F. Brown, Jr.	Mr. and Mrs. David Cereijo
Mr. and Mrs. Leonard Attman	Mrs. Rosemary J. Berry	Ms. June D. Brown	Mr. Charlton Chafey
Ms. Casey Atwater	Dr. and Mrs. Antonio Bertumen	Mr. Louis H. Brown	Mr. Kenneth Chambers
Ms. Linda Atwell	Mrs. Jamie Beynon	Mr. and Mrs. Melvin W. Brown, Jr.	Mrs. C. Joan Chaney
Ms. Wing-Wah Au-Yeung	Jay and Jamie Beynon	Mr. Neal Brown	Ms. Carolyn Chapman
Mr. and Mrs. Peter E. Auchincloss	Dr. and Mrs. Michael Billig		

SUPPORTERS *continued*

Mr. and Mrs. Richard Cheney	Ms. Helen Crosby	Mr. David R. Dixon	Mrs. Terri L. Ferguson
Mr. Steve Chestnut and Ms. Juliana Zuccaro	Ms. Helen D. Crosby	Mr. and Mrs. James Dixon	Mr. and Mrs. Carlos Fernandez
Mrs. Nikki A. Chilcoat	Ms. Kathleen Crostic	Mr. and Mrs. Ellis M. Dodd	Mr. and Mrs. Harry Filbert
Mr. William P. Chlan, Sr.	Ms. Tracy Cumberland	Ms. Louise Doherty	Mrs. Raina Filippelli
Ms. Candace Choi	Mrs. Dorothy H. Cunningham	Donatic	Mr. Michael F. Finegan
Dr. Benjamin P. Christian	Ms. Joan W. Cunningham	Mrs. Mary Susan Donhauser	Mr. James Finney
Ms. Margaret Louise Christoforo	Mrs. Anne Curland	Mr. and Mrs. Harold C. Donofrio	Mr. Thomas G. B. Finney
Mrs. Cindy A. Christopher	Mr. and Mrs. Ron Curland	Mr. and Mrs. Enoch Dor	Mr. and Mrs. Mike Fiorino
Church of the Redeemer	Ms. Nancy Cushman	Mr. George W. Dorr	Mr. and Mrs. Christopher Fisher
Mr. and Mrs. Jonathan Clapp	Ms. Ruth L. Cusick	Mr. William R. Dorsey	Ms. Ruth B. Fishman
Mr. Douglas M. Clark	Ms. Jean D'Onofrio	Mr. Donald R. Doty	Ms. Elizabeth A. Fitzgerald
Mr. John H. Claster	Mr. John Dahne	Mrs. Michelle Dow	Mr. Matthew E. Fleming
Ms. Jane B. Clemmens	Mrs. Debra Dailey	Ms. Shirley Ann Doyle	Mr. Howard Robert Flournoy
Mrs. Deane C. Cody	Mr. Barry Daly	Mrs. Sandra Dreisonstok	Mr. and Mrs. Thomas Folk
Coffey & Company, Inc.	Ms. Jennifer Dameron	Mrs. Joan P. Drews	Ms. Betty L. Ford
Mrs. Ellen Cohen	Mr. Mervin Daneman	Mr. Jim Duerr	Ms. Linda Forlifer
Dr. Miriam L. Cohen	Ms. Eleanor S. Darcy	Mr. George D. Dufala, Jr.	Mrs. Eboni Fotang
Dr. and Mrs. Neri M. Cohen	Ms. Danielle DaSilva	Mr. and Mrs. Francis J. Duff, Jr.	Mrs. Susan Fowble
Ms. Pamela Cohen	Mr. and Mrs. Sean Daugherty	Mr. Chester A. Duke, Jr.	Mr. Michael Fowler
Mr. and Mrs. Sidney L. Cohen	Mrs. Amy Davidovich	Chet and Dottie Duke Family Foundation of BCF	Mrs. Frances G. Fox
Ms. Robin Colbert	Ms. Elizabeth Davidson	Dr. Nathan and Janene Dunsmore	Mrs. Genya Fox
Mrs. Caitlin Cole	Mr. Robert W. Davies	Ms. Sandra L. Eades	Ms. Priscilla M. Fox
Mr. and Mrs. John C. Cole	Mr. and Mrs. Ernest Davila	Mr. and Mrs. Herd T. Eburg	Mr. and Mrs. Henry Franklin
Mr. John D. Cole	Mr. Harold L. Davis	Mr. Jim E. Edwards	Mr. John Franklin
Mr. and Mrs. William E. Cole, Jr.	Mrs. Mary Louise Dawson	Mr. and Mrs. Steve Ehudin	Mrs. Phyllis Franklin
Ms. Leslie Coleman	Mr. Donald J. DelCiello	Mrs. Dora Ekiko	Mr. Tom Franklin
Ms. Lucille Coleman	Mr. Jason Dell	Mr. and Mrs. Alan Elkin	Ms. Theresa L. Frankowski
Mr. and Mrs. Shawn Coles	Miss Jamie Dembeck	Dr. R. Mark Ellerkmann	Mr. and Mrs. John C. Frederick
Mr. Patrick Coll	Ms. Lena Denison	Mr. Paul D. Elstein	Ms. Florence E. Freund
Mr. Charles Collomb	Ms. Rebecca Denison	Mr. Joseph S. Emmerich, Jr.	Miss Dana Friedman
Mrs. Lynn Colston	Mr. and Mrs. Frederick Dettinger	Mr. and Mrs. Rainer M. Engel	Mrs. Noris Sturman Friedman
Compounding Lab at Northern Pharmacy	Mr. Donald M. Deuterma	Mrs. Brenda English	Mr. and Mrs. Donald Fritzges, Sr.
Mr. and Mrs. Robert A. Compton	Mr. Chris DeVivo	Dr. Laura Erdman	Mr. and Mrs. David Gaffey
Mr. Charles Connolly	Mr. and Mrs. Ronald DeVivo	Mr. Richard H. Erlanger	Mr. Daniel P. Gahagan
Ms. Marguerite Cooper	Mr. James C. DeWald	Ms. Cheryl L. Ertel	Ms. E. Jean Gallagher
Mr. and Mrs. William R. Cooper, Jr.	Mr. Gregory L. Dewolf	Mrs. Jane Esman	Dr. and Mrs. Earl P. Galleher, Jr.
Carol E. Copeland, M.D.	Ms. Amy Diamond	Mr. Joe Evans, Jr.	Ms. Cindy Galli
Mrs. Eileen C. Copeland	Mrs. Shirley Diamond	Mr. Steve Everett	Mr. and Mrs. Bob Gamble
Mrs. Carole Covelly	The Dieveney Family	Mr. Thomas S. Everett	Cassiano T. Garcia and Karen Maguire
Mrs. Brenda Cox	Digital Innovation, Inc.	Exelon Corporation	Mr. and Mrs. John Garczynski
Mr. Richard Cox	Mr. and Mrs. Harry L. Dill	Mr. and Mrs. Robert B. Falk, Sr.	Mr. and Mrs. Wayne T. Gardner
Mr. and Mrs. William H. Cox	Ms. Gloria M. Dillman	Mr. Paul Fallace	Mr. Paul A. Garnet
Mr. Steven Coyle	Mr. Dan Dingus	The Wade Family	Ms. Susan Gartside
Mrs. Barbara Craven	Mrs. Megan Dingus	Mrs. Shiril Farley	Mrs. Jane Gault
Mrs. Trini Crawford	Mrs. JoAnn DiPaula	Mr. and Mrs. Reid Fauntleroy	Mr. and Mrs. Christopher M. Gauthier
Mrs. Theresa T. Creamer	Mr. David E. Dishler	Mr. Gennady Fayer	Mr. Thomas C. Gayler
Mr. and Mrs. Patrick Crompton	The Disney Store - Towsontown	Mrs. Yana Fayer	GBMC Postpartum Unit
Ms. Carolyn Crosby	Mrs. Donna V. Dix	Dr. and Mrs. Arnold S. Feldman	Drs. John and Susan Gearhart

“My vascular surgeon was so knowledgeable and caring and kind to me when I had surgery. I rate him as a 10.”

— ANONYMOUS GRATEFUL GBMC PATIENT

SUPPORTERS *continued*

Dr. and Mrs. Clarence W. Gehris
 Mrs. Catherine C. Genthner
 Mr. Dennis Gerber
 Mr. P. Douglas Gerstmyer
 Giant Food Corporate
 Gibby's Seafood
 Mrs. Jennifer Gibson
 Ms. Mary Gibson
 Mr. and Mrs. Kenneth K. Gill
 Mr. and Mrs. Clifford M. Gillespie
 Mr. John B. Gillett
 Mrs. Jeanne S. Gilmore
 GiveCorps Foundation, Inc.
 Mr. and Mrs. Keith Glennan
 Mr. John R. Glennie
 Ms. Cynthia Glorioso
 Mr. and Mrs. J. Gary Glover
 Ms. Jane A. Glushakow
 Mr. Daniel Gnanadurai
 Mrs. Olena Goddard
 Dr. and Mrs. Frederick M. Goethe
 Dr. Michael Goldman and
 Dr. Jill Wilkens
 Mr. Alan Goldstein

Ms. Uni K. Goodman
 Mr. and Mrs. William Goodwin
 Ms. Cheryl F. Gordon
 Mr. and Mrs. David Gorsuch
 Mr. C. Lee Gough
 Mr. Thorne Gould
 Mr. Daniel Gounaris
 Ms. Carrie Grace
 Mr. and Mrs. Thomas J. Graham
 Ms. Barbara K. Green
 Mr. Edward D. Green
 Mr. and Mrs. Edward Green
 Ms. Jennifer Green
 Mr. John A Green
 Mr. and Mrs. Michael J. Greenawalt
 Mr. Kevin Greene
 Mr. David L. Greif, II
 Mr. and Mrs. Andrew J. Grenier
 Ms. Samantha Gribben
 Mr. and Mrs. John Grill
 Mrs. Diane Grim
 Mr. Corbin Grinage
 Mr. and Mrs. Joel B. Grossman
 Mr. and Mrs. Jerome Gudelsky

Mr. James Guidera, III
 Mr. and Mrs. William C. Gunther
 Ms. Kathy Hackett
 Ms. Ann Hagerty-Boyce
 Mr. and Mrs. Perry J. Hairsine, Jr.
 Halcyon House, LLC
 Mrs. Jean J. Hale
 Mrs. Kashia Hall
 Ms. Sandra H. Hallameyer
 Ms. M. Michelle Hamed
 Ms. Joyce Hamill
 Mr. and Mrs. Richard Hansen
 Mrs. Tamika Hardy
 Mr. George Harlan
 Mrs. and Mr. Amy Harris
 Mr. Louis Edward Harris
 Mr. and Mrs. Michael Harris
 Chaplain J. Joseph Hart
 Ms. Fannie B. Harvey
 Mrs. Barbara M. Hathaway
 Mrs. Ashley H. Hatter
 Mr. Sean Hearn
 Ms. Roberta W. Heath
 Ms. Rose Heath

Ms. Mary Anne Heckwolf
 Ms. Sussannah T. Hefner
 Cynthia A. Herbert and
 William M. Herbert
 Mr. and Mrs. W. Matthew Herbert
 Ms. Connie Herbold
 Layne and Judy Herman
 Mr. and Mrs. Norman Herold
 Mr. Steven Hershfield and Family
 Ms. Diane Heuston
 Mr. Richard E. Higgins
 Mr. and Mrs. C. Steuart Hihn
 Ms. Alice N. Hilbert
 Ms. Sandra S. Hillman
 Mrs. Adrienne Hines
 Mr. David Hinshaw
 Mr. Richard E. Hirsch
 Mr. Donald Hoepfer
 Mr. Richard Hoffberger
 Mr. and Mrs. Justin Hoffman
 Ms. Judith A. Hofmann
 Mrs. Donna L. Hofmeister
 Mrs. Shirley T. Hollander
 Mr. Rod Hollenberger

“When GBMC opened in 1965, the atmosphere was incredible. It was a team of wonderful people all working together for the benefit of patients.”

— DR. HOWARD MOSES, A GBMC PHYSICIAN TITAN OF CARE

SUPPORTERS *continued*

Ms. Kim Holmes and
 Dr. Stephen Sussman
 Ms. Linda Hook
 Mr. Harry G. Hopkins
 Mr. and Mrs. Robert Horney
 Ruth S. Horowitz, M.D.
 Mr. and Mrs. Louis Horst, Jr.
 Mr. and Mrs. John B. Howard
 Mr. and Mrs. William Howe
 Ms. Li M. Huang
 Mrs. Ruth E. Huether
 Ms. Barbara A. Hughes
 Mr. Frank E. Hughes
 Hunt Valley Inn Baltimore
 Mr. Mathew Hunter
 Mrs. Meg Hunter
 Ms. Debra B. Huttenburg
 Mr. and Mrs. David A. Hutzler
 Ms. Jayme Hux
 Ms. Sandra D. Hymowitz
 Mr. Richard Hynson, Jr.
 IBM Corporation
 Mrs. Harriet S. Iglehart
 Dr. and Mrs. Iredell W. Iglehart, III
 Mr. and Mrs. Robert H. Imhoff, III
 Mrs. Heather Ingold
 Mr. Earl E. Ingram
 Ms. Carolyn A. Insley
 Institute for Healthcare
 Optimization, Inc.
 Mr. F. Emerson Ivey
 Ms. Dorothy M. Jackson
 Ms. Elizabeth L. Jackson
 Ms. Felicia Jackson
 Mr. Robert E. Jackson
 Mr. Taylor A. James
 Mrs. Ellenor Jarrett
 Mr. and Mrs. Harold Jarvis
 Mr. and Mrs. James Jeffries
 Jemicy School
 Dr. Kendall Jenkins
 Ms. Joyce Jett
 Dr. and Mrs. Dragan Jezic
 Mrs. Debbie Jobson

Mr. Adam John
 Ms. Gabrielle John
 Mr. and Mrs. Michael John
 Johns Hopkins University Applied
 Physics Laboratory
 Mr. Jay E. Johnson
 Ms. Patricia Jonas
 Ms. Donna Jene Jones
 Mrs. Kesha Jones
 Mr. and Mrs. William Jones
 Joseph A. Bank Clothiers, Inc.
 Mr. and Mrs. J. Robert Judkins
 Mrs. Cassandra Junk
 Mr. Robert J. Kabik
 Ms. Karen R. Kadar
 Dr. and Mrs. Brian H. Kahn
 Mr. and Mrs. Joel Kantziper
 Miss Sophie Kapaon
 Mrs. Kristan Kats
 Ms. Joyce A. Kavanaugh
 Mrs. Carol S. Kees
 Ms. Shannon Keirans
 Mr. Brian Kelley
 Ms. Joan H. Kelly
 Mr. and Mrs. William J. Kelly
 Mr. Tim Kenney
 Ms. Barbara A. Kerr
 Dr. Kimberly M. Kesler
 Ms. Natalya Khazan
 Mr. Robert Kido
 Mrs. Gina Kile
 Mr. Joseph Kimani
 Ms. Debra M. Kinnear
 Mr. and Mrs. Timothy Kleim
 Ms. Donna J. Kline
 Mr. and Mrs. Read Knox
 Mrs. Shannon Knox
 Ms. Margie Kochan
 Mr. Joe Koff
 Mr. Richard Kohler
 Kona Ice Of Central
 Baltimore County
 Mr. Richard Koontz
 Mrs. Theresa Kopasek

Mrs. Barbara T. Koppelman
 Dr. Michael Kornberg
 Mr. John C. Kowalewski
 Ibikunle O. Koya, M.D.
 Mrs. Jacquelyn M. Kraft
 Mr. Donald Kraus, Jr.
 Ms. Margaret H. Kraus
 Dr. and Mrs. Jeffrey Kremen
 Mr. and Mrs. Evan J. Krometis
 Ms. Dorothy B. Krug
 Mr. and Mrs. Jeffrey Kubin
 Ms. Katrina Kunkler and
 Mr. Greg Paranzino
 Mr. John F. Kutcher
 Mr. Chris Lachmann
 Ms. Catherine H. Lacock
 Mrs. Lillian Laird
 Ms. Constance Lancaster
 Mr. and Mrs. Jerry Landsman, Jr.
 Mr. John W. Lang
 Mr. Robert Lang
 Mr. and Mrs. Constantine H. Lanzi
 Mrs. Janice Larsen
 Mr. Robert W. Larsen
 Ms. Theresia E. Lau-Gonzalez
 Mrs. Kim Lauer
 Mr. David Lautenschlaeger
 Dr. Margo Lauterbach
 Ms. Patricia Lavenstein
 Dr. Eduardo P. Layug
 Mr. and Mrs. Irvin Lazinsky
 Mr. and Mrs. Stephen Lazinsky
 Mrs. Annie Lazzeri
 Ms. Nancy Lee
 Ms. Nancie Leibowitz
 Ms. Dolores A. Leon
 Mrs. Teresa Leon
 Mr. and Mrs. Jack Leonard
 Dr. Franklin E. Leslie
 Mr. William M. Levy
 Mr. Keith W. Lewis
 Mrs. Marla E. Lewis
 Dr. Peter S. Liao
 Mr. and Mrs. Vernon Lidtke

Hsiao-Hui Lin, M.D.
 Ms. Jennifer L. Lindner
 Mr. James Lindsey
 Mr. George E. Linthicum, III
 Mr. Carter Liotta
 Mrs. Bessie C. Lippy
 Ms. Diane M. Lippy
 Dr. Lashaunna Lipscomb
 Mr. Kevin Litkowski
 Dr. Joyce C. Little
 Mrs. Carole W. Lochte
 Mr. and Mrs. Mark Logsdon
 Ms. E. Sue Lohn
 Mr. William C. Lohnes
 Ms. Sherry O. Loizeaux
 Ms. Jean D. Lorenz
 Mrs. Sarah Losso
 Mrs. Mary Jane Lotti
 Ms. Stephanie Lotti and
 Mr. Todd Rehm
 Mr. Norman J. Louden
 Ms. Bernadette F. Low
 Mr. Matt Lucas
 Carole and Mel Luterman
 Ms. Sharon Lutz
 Mr. and Mrs. Robert L. Lyles
 Ms. Patricia M. Lynagh
 Mr. and Mrs. William Lyon-Vaiden
 Mr. James Macfarlane
 Ms. Carol Macht
 Ms. Debra S. Macklin
 Mr. and Mrs. Jim MacLaughlin
 Mr. Sean Mahoney
 Ms. Rita Malin
 Mr. Peter J. Malinauskas
 Ms. Ann D. Malinowski
 Mrs. Jacqueline Mallette
 Mr. William A. Mangels
 Mano Swartz
 Mr. Robert J. Marcini
 Mr. Pio J. Marocco
 Mr. and Mrs. Timothy Marshall
 Ms. Susan F. Martielli
 Mrs. Phyllis Martin

CELEBRATING WHAT MAKES GBMC GREAT: OUR PHYSICIANS

As part of the hospital's 50th anniversary celebration kick-off in 2014, GBMC announced its inaugural *Physician Titans of Care*, recognizing 50 physicians for their vital contributions to GBMC, the patients and to their respective fields of medicine. The names of the 50 inaugural *Physician Titans of Care* were unveiled at GBMC's 49th birthday party on October 2, 2014 and they will also receive special recognition at the 50th Anniversary Gala on October 2, 2015.

Each physician honored as a *Titan* has changed the landscape of medicine. These current and past members of the medical staff have played a leading role in building and shaping the GBMC of today. These physicians have been pioneers in their fields, introducing groundbreaking advances in medicine and technology and establishing the many "best in the field" specialty programs and services that make GBMC one of the leading community healthcare systems in the region today. They are symbolic of the great medical staff that has made GBMC exceptional starting in 1965 and through today

"Our 50th anniversary gives us a wonderful opportunity to recognize these physicians and thank them for bringing their outstanding contributions to the field of medicine right to GBMC," said John Chessare, MD, GBMC's President and CEO.

As part of the anniversary celebration, each Titan has been profiled on the 50th anniversary website, chronicling the diverse history of



The inaugural Physician Titans of Care

GBMC, as well as the incredible impact the physicians have had on the growth and success of the organization over the past 50 years. This inaugural list of physician Titans will also have the honor of selecting additional nominees to be part of this prestigious group in the years to come.

Read all of the Physician Titans of Care profiles on the 50th anniversary website: gbmc50.com/.

SUPPORTERS *continued*

Maryland Council On Problem Gambling
 Ms. Monique M. Mason
 Mr. and Mrs. Ronald L. Mason, Sr.
 Mr. Walter RJR Mason
 Mr. Edward S. Matsui
 Mr. and Mrs. John Mavis
 Mr. Jordon Max
 Ms. Estelle B. May
 Jon and Beth Mayers
 Mr. James C. Mayes
 Ms. Stephanie Mayoryk
 Mr. and Mrs. Ronald Maytin
 Mr. Brian Mazor
 Mr. and Mrs. John S. McCleary
 Ms. Kate McCleary
 Mrs. Margaret A. McCleary
 Mr. and Mrs. Conrad O. McClung
 Sandra F. McClung and A. Keith McClung, Jr.
 Geralyn and Robert McComas
 Mrs. Heather McComas
 Mr. Robert McComas
 Mr. and Mrs. Alan S. McConnell
 Ms. Alfreda R. McCray
 Ms. Rebecca McDougall
 Dr. Philip and Kelly McDowell
 Mrs. Barb McElhany
 Mr. and Mrs. Jay McEvoy
 Mr. Benjamin McGann
 Mr. and Mrs. Tony McGurrin
 Ms. Sonya McKenney
 Ms. Kathleen C. McKim
 Lisa & Randy McLaughlin
 Mr. Colin McLeod
 Mr. and Mrs. V. Randolph McMenam, Jr.
 Rick and Barbara McMillan
 Ms. Frances S. Meginnis
 Ms. Ellen L. Mendelson
 Mr. Frank R. Mentzer
 Merck Company Foundation
 Ms. Donna Michalik

Mr. and Mrs. Thaddeus A. Mikinski, Jr.
 Mr. Jacob Yosef Miliman
 Ms. Lois Miliman
 Mr. Otis L. Millby
 Mr. Daniel H. Millender
 Ms. Anita M. Miller
 Mr. and Mrs. Eric Miller
 Ms. Helen L. Miller
 Mr. Josua Miller
 Ms. Linda L. Miller
 Mr. Raymond J. Miller
 Mrs. Robin Miller
 Dr. and Mrs. Francis Milligan
 Millon International
 Lacrosse Camps
 Mr. Toby Mink
 Mrs. Elaine Mintzes
 Mrs. Mary Jane Miranda
 Mr. William E. Mitchell
 Ms. Bessie M. Mitten
 Mr. Michael Modica
 Mr. Kenneth Molz
 Ms. Caroline Montague
 Ms. Ann Mooney
 Mrs. Dorothy Mooney
 Mr. Alan Moore
 Mr. Robert C. Moore
 Mr. and Mrs. Temple Moore
 Morgan Stanley
 Mr. and Mrs. Walter M. Morgan
 Mrs. Joan Morgenroth
 Mr. and Mrs. Robert Morris
 Mr. and Mrs. Richard B. Morrison
 Mr. Gordon Morton
 Mrs. Margaret Morton
 Mrs. Laurie Mosebrook
 Ms. Mary Ann Mountcastle
 Mr. Zachary Moyer
 Mr. Richard Mrozinski
 Dr. Susan Muher
 Mr. and Mrs. Timothy D. Mull
 Mrs. Donna Murphy
 Ms. Jennifer Murphy

Mr. and Mrs. Rhett Murphy
 Donna and Tim Murphy
 Ms. Edith Murungi
 Mrs. Sharyn A. Musika
 Mr. Harry E. Myers
 Mr. and Mrs. Jonathan Myers
 Mr. and Mrs. Thomas J. Myers, Sr.
 Mr. Eric N'diaye
 Mr. Frank Nabozny
 Mr. and Mrs. Gilbert F. Napfel
 Mr. Frederick Napier
 Ms. Sara N. Napier
 Hadeel Naqib, M.D.
 Mr. Stuart M. Nathan
 Ms. Mary Neale
 Dr. John A. Nesbitt, III
 Ms. Phyllis A. Neuman
 Mr. Kenneth Newborn
 Ms. Laurie Newmeyer
 Mr. August Nicastro
 Ms. Virginia Nicholson
 Mrs. Patricia Nickerson
 Mr. and Mrs. Galen Nickey
 Ms. Carolyn G. Nicoll
 Mr. Paul V. Niemeyer
 Mr. and Mrs. Jason Nobile
 Jan and Stephen Nolan
 Ms. Marie L. Noplock
 Ms. Marguerite G. Norwood
 Miss Claudia Notarangelo
 Mr. and Mrs. Joseph Notarangelo
 Mrs. Nurilda Nurlybayeva
 Judy and Joe Nutwell
 Ms. Jessica Nyce
 Ms. Jennifer O'Connell
 Mr. Chris O'Dell
 Mrs. Carol Toohey O'Hara
 Mr. James B. O'Hara
 Ms. Jane O'Leary
 Mrs. Haley O'Malley
 Mr. Michael L. Olive
 Onyx Pharmaceuticals
 Mr. P. Russell Owings
 Sandra C. Owings

Dr. and Mrs. Lawrence C. Pakula
 Dr. Robert and Patricia Palermo
 Mr. Nathan Palmer
 Mrs. Regina Palmer
 Mr. and Mrs. Richard W. Palmer
 Mrs. Bernadine S. Panuska
 Ms. Christine Parker
 Mr. David B. Patterson
 Mr. and Mrs. Matthew Patton
 Ms. Terry Pearce
 Dr. Steven and Michele Pearlman
 Mrs. Judy Pearson
 Mrs. Margaret M. Peeling
 Mr. Ian Pemberton
 Mr. and Mrs. Mark Percy
 Mr. James N. Perdew
 Dr. and Mrs. Frederick B. Peterson
 Mr. and Mrs. Stephen Petrucci
 Mr. and Mrs. Daniel Pevner
 Ms. Jeannie C. Pick
 Mr. and Mrs. Michael D. Pintzuk
 Mr. Michael A. Pirisino
 Mrs. Christie C. Pistell
 Mr. and Mrs. Fred Pitts
 Mr. Howard Platt
 Pleasant Hope Baptist Church
 Mr. Fred Plowman
 Mr. Matthew Pocheppo
 Mrs. Diane W. Poffel
 Mr. and Mrs. Richard R. Pollard
 Ms. Julia A. Ponting
 Mrs. Allison Powell
 Mr. Rick Powell
 Mr. Robert Preston
 Mr. Ramon S. Price
 Mr. and Mrs. Richard F. Price
 Mr. and Mrs. William Priet
 Professional Management, Inc.
 Mr. Robert Pulfrey
 Mr. Zosimo Quispe
 Ms. Mary R. Rachinskas
 Radcliffe Jewelers

“I was told that I would meet many angels along my journey with cancer, and the members of Oncology Support Services have proven to be those angels. I want to thank you personally for all your assistance in lifting some of the burden in this daily battle that I am facing.”

— ANONYMOUS GRATEFUL GBMC PATIENT

SUPPORTERS *continued*

Mr. and Mrs. Jim Radja
 Ms. Rania L. Rafailides
 Mr. Timothy Ratajczak
 Mrs. Nancy Ratrie
 Ibrahim A. Razzak, M.D.
 Real Mommas Of Maryland
 Mr. and Mrs. George E. Reeder
 Ms. Whitney Reeves
 Mr. Paul G. Renfrow
 Residential Realty Group Inc.
 Mr. and Mrs. Eugene O. Reynolds
 Ms. Shirley J. Reynolds
 Mr. and Mrs. John T. Rich
 Ms. Rhonda A. Richards
 Mr. Donald Richitt
 Mr. and Mrs. Andrew T. Ricks
 Ms. Mary Rinaldi
 Mr. and Mrs. Anthony J. Rinaudo
 Ms. Janet T. Rittenhouse
 Mr. Herman P. Rittermann
 Mr. and Mrs. Lawrence M. Rivitz
 Ms. Mary Jo Robb
 Valerie and Eddie Roberts
 Mrs. Tia Roberts
 Mr. Carl Robertson
 Mr. and Ms. John Robinson
 Mr. and Mrs. Wayne Robust
 Mr. and Mrs. Lee Rock
 Mr. and Mrs. Thomas Rock
 Mr. John R. Rogers
 Mr. and Mrs. John H. Rohe
 Mrs. Amanda Rombach
 Mr. and Mrs. John A. Rommel
 Ms. Darlene Rondinelli Julian
 Mr. and Mrs. Allen Rosen
 Bruce Rosenberg, M.D.
 Mr. and Mrs. Henry A. Rosenberg, Jr.
 Mr. Robert W. Rosenstein
 Ms. Roberta B. Ross
 Mrs. Sue A. Rouzer
 Mr. Phillip Rovner
 Mrs. Linda Rowe
 Rudolph's Office & Computer Supply
 Mr. Leslie E. Rumsey
 Mrs. Ozella F. Ruppberger
 Ms. Sherry Rush
 Mr. Peter S. Russell
 Jose V. Rustia, M.D.

Ms. Megan Rutherford
 Mrs. Jacqueline Ryan
 Mr. and Mrs. William F. Ryan
 Mr. and Mrs. Steven W. Sachs
 Ms. Leslie Salgado-Tamayo
 Mr. Gregory Sampson
 Mr. Stuart F. Sands
 Mr. Michael Sankovitch
 Lynn B. Sassin and Nathan Braverman
 Mr. and Mrs. Wilmer J. Sauerbrey
 Ms. Sandra K. Saville
 Mr. and Mrs. Heath Sawyer
 Mr. Winston Scatliffe
 Mr. Jerry Schaefer
 Mr. William Schapiro
 Mr. and Mrs. Benjamin Schechman
 Mr. and Mrs. Wayne N. Schelle
 Mrs. Barbara K. Scherlis
 Dr. Adam Scherr
 Ms. Bonnie B. Scherr
 Mrs. Michelle Scherr
 Mr. Robert Scherr
 Dr. Stuart Scherr
 Mrs. Susan Scherr
 Ms. Jennifer Schiffer
 Mr. David Schiminger
 Mr. John G. Schisler
 Mr. and Mrs. Kenneth A. Schmidl
 Miss Kira Schoeffield
 Schoenfeld Insurance Associates, Inc.
 Mr. Rich Scholl
 School Sisters of Notre Dame Villa Assumpta Community
 Mr. George Schott
 Ms. Laura Schuebel
 Mr. Mark Schuit
 Mr. David Schuler
 Dr. Beth R. Schwartz
 Mrs. Frances B. Schwarz
 Dr. and Mrs. William Scovill
 Ms. Karen Seets
 Mr. Mark S. Segall
 Mr. John A. Seifert
 Ms. Jean Seiler
 Ms. Marlene T. Semler
 Ms. Nancy L. Shackelford
 Mr. Greg Shaffer
 Ms. Susan Shaffer

Mr. and Mrs. Jules Shaivitz
 Mrs. Selma Shaivitz
 Ms. Barbara R. Shannon
 Mr. and Mrs. Ronald Shapiro
 Mr. Eric Shea
 Ms. Farkhanda Q. Sheikh
 Mr. and Mrs. John B. Shelley
 Mrs. Ailene Sher
 Mr. and Mrs. David L. Sherman
 Ms. Wendy L. Shiff
 Dr. Kim Shifren
 Mrs. Lucy Shipley
 Ms. Mary Ellen Shoemaker
 Ms. Minnie W. Shorter
 Mr. Michael Siek
 Mr. Cleveland Sigh
 Mr. Karl H. Silex
 Simply Noted, Inc.
 Mrs. Georgia Simpson
 Dr. and Mrs. Gurtej Singh
 Ms. Judith M. Skolnik
 Ms. Virginia L. Slattery
 Mr. Robert H. Slonitz
 Mr. Nicholas M. Smeresky
 Mr. and Mrs. Albert C. Smith
 Mrs. Alice Y. Smith
 Ms. April I. Smith
 Mr. Buddie F. Smith
 Mrs. Donna Goldberg Smith
 Mr. Edward H. Smith
 Mr. and Mrs. Everette C. Smith
 Mr. Frank B. Smith, Jr.
 Ms. Jacqueline H. Smith
 Ms. Jennifer Smith
 Ms. Joyce G. Smith
 Mr. and Mrs. Ward Smith
 Mr. Matthew R. Smith
 Mr. and Mrs. Michael Smith
 Capt. and Ms. Michael P. Smith
 Mrs. Missy Smith
 Mrs. Creta M. Smouse
 Mr. and Mrs. John E. Snead, Jr.
 Ms. Ellen B. Solomon
 Mrs. N. Lina Sommerhof
 Mr. and Mrs. Kevin Soper
 Mrs. Sandra L. Soul
 Mrs. Kaitlin Southard
 Dr. Thomas Spacht
 Ms. Ruth Spagna
 Rev. and Mrs. David Spann

Dr. Melissa Sparrow
 Mrs. Barbara Portnoy Spector
 Mr. and Mrs. John N. Spector
 Mrs. Beverly Speight-Mohamed
 Ms. Janice B. Spigler
 Ms. Charlene Spilker
 Mr. George H. Sponheimer
 Mrs. Terri Spriggs
 Mr. and Mrs. Leonard Sprinkle
 Mr. and Ms. Calvin L. Sproul, III
 Mrs. Mary Sprow
 Mr. Matthew Sprow
 Mr. Rick Sprow
 Mrs. Yvonne Sprow
 Ms. Deborah Standiford
 Mr. John Standiford
 Mrs. Linda Standiford
 Ms. Pam Standiford
 Mr. and Mrs. Robert Standiford
 Willard Standiford, M.D.
 Mrs. Doris Stanicki
 Ms. Karen Starr
 Mr. Alexander Steeves
 Ms. Margaret J. Steinhagen
 Mr. and Mrs. William N. Stellmann
 Mrs. Sarah Stewart De Ramirez
 Mr. Gary Stokes
 Mr. James Stokes
 Ms. Joyce Stokes
 Ms. Carole Stolba
 Mrs. Ann Carter Stonesifer
 Mr. James B. Stott
 Mr. Stanley J. Stoy
 Mr. and Mrs. William I. Stratemeyer
 Mr. and Mrs. Nathan A. Strauss
 Mrs. Margaret I. Strayer
 Mr. and Mrs. David Streeter
 Strike Force
 Ms. Rose E. Strine
 Mr. John Stritehoff
 Ms. Billie S. Strunk
 Mr. Paul Strzegowski
 Mr. John C. Stuelpnagel
 Helen and Keefer Stull
 Mr. Udayappan Subramanian
 Mrs. Katherine Sunder
 Sunglass Hut
 Dr. Janet S. Sunness and
 Dr. Fred B. Sunness

“My oncology social worker has visited me for more years than I can count. She is one of the most genuine and caring people that I have known. She makes it a point to just listen to my fears and trials. She encourages me to continue to dream and hope for a better future through the struggles of this disease and life has dealt me.”

— ANONYMOUS GRATEFUL GBMC PATIENT

SUPPORTERS *continued*

W. Scott Supplee, M.D.
Surety Consultants, Inc.
Mr. and Mrs. John P. Suruda
Ms. Tracy Sutton
Ms. Susan Sweeney
Ms. Rhona L. Tabor
Ms. Mechelle E. Taccino
Ms. Allison Tancig
Mrs. Jennifer Tarr
Ms. Claire D. Taylor
Mr. Elias Taylor
Ms. Sara Tendler
Ms. Ann B. Tenhoopen
Teva Pharmaceuticals
Mr. Frank H. Thayer
JoAlice Thayer
Mr. Travis Theuns
Mrs. Elaina Thomas
Mr. Jeffrey Thomas
Mrs. Jennefer J. Thomas
Ms. Leigh Thomas
Mr. and Mrs. Ashley Thompson
Ms. Doris R. Thompson
John T. Thompson, M.D.
Mr. Jonathan Thompson
Dr. and Mrs. Willie Thompson
Mr. and Mrs. Edward Thomson
Mr. John Tillman
Mr. John C. Tischinger
Mr. Vincent Tobin
Mrs. Kazuko N. Togo
Mr. Norman Tomkowski
Ms. Linda A. Tooma
Ms. Donna Touchard
Mr. and Mrs. George W. Towle
Ms. Tanya Townsend
Mr. Danh Cong Tran
Ms. Ngocyen T. Tran
Mary Jean and Oliver Travers
Ms. Mary E. Trees
Mr. Thomas Trently

Mr. and Mrs. Steven Tryhubenko
Mr. and Mrs. Nicholas C. Tsottles
Ms. Laura M. Tucker
Ms. Rebecca A. Tucker
Mr. and Mrs. Eric Tuff
Mr. Charles W. Turnbaugh
Mrs. Patti Turner
Ms. Isabelle S. Tustin
Mr. Joseph A. Twist
Mr. and Mrs. Richard B. Udell
Mr. Werner B. Uebersax
Mr. Howard W. Uhl
The Unglesbee Family
Ms. Brenda Unglesbee
Mr. and Mrs. Dennis Unglesbee
Ms. Danielle B. Vain
Ms. Herica Valladares
Mr. Joseph Valvano
Mr. and Mrs. Christopher Van Hollen
Mr. Hannes F. Van Wagenberg
Mrs. Melissa Varanko
Mr. Kevin Vaughan
Gwen and Bob Vaughan
Ms. Lacey Velleggia
Mr. Donald P. Vetter
Ms. Ruby P. Victor
Mr. Servando Vigil
Vineyard Vines
Ms. Gloria K. Vittek
Ms. Donna Vlachos
Mr. and Mrs. Henry Voelker
Mrs. Callie Vondersmith
Mr. James Voshell
George Vranian, M.D.
Mr. Louis Wade, Jr.
Mr. and Mrs. Robert Wagner
Mr. and Mrs. Sam Wahbe
Ms. Jessica Waicker
Ms. Wanda Walker
Mr. Kurt Wallace

Mr. Rick Wallace
Mr. and Mrs. Richard J. Walsh
Mr. and Mrs. Charles G. Walsh
Mrs. Jean M. Walter
Ms. Mimi Wang
Mr. and Mrs. Charles R. Ward, Jr.
Mr. Colin P. Ward
Mr. Francis Ward
Ms. Kay S. Ward
Ms. Loretta Warfield
Ms. Mary Warren
Washington Capitals
Washington College
Sister Leslie Washington
Ms. Manuele D. Wasserman
Mr. Sigurd Wathne
Mr. and Mrs. James Wator
Watson's Garden Center
Mrs. Mary L. Watts
Mr. Joe Weatherstein
Mr. and Mrs. Charles A. Webb, III
Ms. Jennifer K. Weinell
Mr. David Weisenfreund
Mr. Edward H. Welbourn, IV
Ms. Regina Welsh
Mr. Joseph D. Werner
Mrs. Barbara West
Ms. Lolita Wheele
Mr. Brian Wheeler
Ms. Juliette R. Wheeler
Mr. and Mrs. Richard White
Mrs. Tracy White
Sarah Whiteford, M.D.
Mr. and Mrs. Kenneth Whiteside
Ms. Maureen Whiteside
Mr. Mark I. Whitman
Mrs. Lee Widhelm
Mr. and Mrs. Mark S. Wienecke
Ms. Margaret E. Wiggins
Mrs. Doris A. Wilhelm
Mr. James G. Williams

Mr. Mark Williams
Mark F. Williams, M.D.
Mr. Garner Wilson
Ms. Margaret S. Wilson
Mrs. Nancy Windsor
Mr. Robert S. Windsor
Mrs. Jeaneen B. Wingate
Mr. and Mrs. William L. Winn
Mr. and Mrs. Vincent Wohlheiter
Mrs. Barbara E. Wojciechowski
Tim and Quay Wolfe
Mr. Martin A. Wolff
Ms. Susan Wolski-Vincenzes
Woman's Club of Roland Park
Ms. Rachel Wood
Mr. and Mrs. Roy Woodward
Mr. and Mrs. Frank P. Wright
Mr. Philip Yori
Mr. Todd Yori
Mrs. Catherine Young
Mr. Stephen Zaccari
Mr. and Mrs. Richard Zahner
Ms. Adriana V. Zarbin
Ms. Ethel Zelenske
Mr. and Mrs. Ryan Zemel
Mr. and Mrs. Scott Zentz
Mr. Bobby Zichelli
Paul Zilioli, M.D.
Ms. Kelly Zink
Mr. Howard F. Zuckerman

The GBMC PHYSICIAN'S CLUB recognizes the generosity of physicians affiliated with GBMC that contribute \$1,000 or more in a calendar year to GBMC HealthCare.

Dr. Douglas Alexander
Dr. Deirdre Butler Alton
Dr. Farid Amin
Dr. G. H. Bathon
Dr. Zanaida B. Bengson
Dr. Howard J. Birenbaum
Dr. Albert L. Blumberg
Dr. Margaret M. Brennan
Dr. Robert K. Brookland
Dr. Paul A. Celano
Dr. Samuel Chung
Dr. Gary I. Cohen
Dr. William A. Crawley
Dr. Reginald J. Davis
Dr. Michael A. Dias
Dr. Jose Dominguez
Dr. Robert B. Donegan
Dr. Timothy F. Doran
Dr. Ronald Dworkin
Dr. Mark Dwyer

Dr. Kelly Ellis
Dr. Mervat El-Mansoury
Dr. Richard Epstein
Dr. Alexa Faraday
Dr. John L. Flowers
Dr. Clair Francomano
Dr. Neal M. Friedlander
Dr. Paul Gilmore
Dr. Harold Goll
Dr. Ramana Gopalan
Dr. Randolph Gorman
Dr. Francis C. Grumbine
Dr. Jonathan Hamburger
Dr. Lewis H. Hogge, Jr.
Dr. Stephen Jacob
Dr. Michael Karpa
Dr. Dan D. Kessler
Dr. Victor A. Khouzami
Dr. Victor F. King
Dr. Steven R. Koller

Dr. Theda C. Kontis
Dr. Edward M. Krempasanka
Dr. John J. Kuchar, Jr.
Dr. D. Allan Lanzo
Dr. Marshall A. Levine
Dr. Jeffrey A. Lieberman
Dr. William N. Loeliger
Dr. Mark H. Lowitt
Dr. Lynn M. Ludmer
Dr. Stanislav S. Malov
Dr. James H. Mersey
Dr. H. Alexander Munitz
Dr. Dai X. Nguyen
Dr. Mark R. Ottley
Dr. Uthica Patel
Dr. Richard A. Perlmutter
Dr. Thomas R. Pesar
Dr. Ronald G. Peterson
Dr. Bimal G. Rami
Dr. Matthew A. Rogers

Dr. John R. Saunders
Dr. Leroy M. Schmidt
Dr. Howard L. Siegel
Dr. Jeffrey Stamler
Dr. Jeffrey P. Sternlicht
Dr. Mei Tang
Dr. Sanjay M. Trivedi
Dr. Harold J. Tucker
Dr. Ronald F. Tutrone
Dr. Karen R. Vail
Dr. Henry L. Wang
Dr. Joan Wang
Dr. Emily M. White
Dr. John J. Yang
Dr. Susan D. Yost
Dr. William Zirkin
Dr. William G. Zitzmann

GIFTS IN TRIBUTE can be made to memorialize or honor loved ones, friends and healthcare professionals who have touched your life in a meaningful way. By expressing gratitude for acts of compassion and caring, the return to health or to remember someone who now lives on in your thoughts and prayers, these gifts help many patients continue to receive the most advanced medical care at GBMC.

IN HONOR OF THOSE WHO BRIGHTEN OUR DAYS, LIFT OUR SPIRITS AND BRING US HOPE

Stanton Ades
Dr. Lee Akst
Dr. Jeffrey S. Alexander
Denise Allen
Dr. Dominique Allen
Kitty B. Allen
Allan Alperstein
Dr. Clara N. Anizoba
Dr. George Y. Apostolides
Ethan Argenbright
Dr. Raya Armaly
Leonard Attman
Dr. Thomas R. Aversano
Arfang Ba
Baby AJ
Mike Bacon

Maude Williams Ballou
Dr. David Baranamo
Eli Bauer
Dr. Michael Baydarian
Dr. George Bedon
Sandra and Malcolm Berman
Steve L. Berman and Heidi Kenny
Dr. James H. Bernheimer
Dr. Howard J. Birenbaum
Dr. Ray Blanco
Dr. Joan L. Blomquist
Alyson Blum
Howard and Janet Blum
Dr. Albert Blumberg
Dr. Samuel Blumenthal
Dr. Brian J. Bohner

Marcus Bonardi
Dr. John A. Boscia
Magdalene Bostian
Dr. John W. Bowie
Lois Brandenburg
Dr. Margaret M. Brennan
Jennifer Bromwell
Dr. Robert Brookland
Shontia Brooks, CNA
Dr. David Buchalter
Dr. James R. Buck
Dr. Stephen M. Busky
Dr. Suzanne Caccamese
Dr. Joseph Califano
Dr. Eric Carr
Dr. Paul Celano

Dr. Marie D. Chatham
Dr. Madhu Chaudhry
Dr. John Chessare
Dr. Constantinos P. Chilimindris
Russell L. Clarke
Dr. Martin Clowse
Dr. Barry Cohen
Dr. Gary I. Cohen
Jordan Cohen
Dr. Neri M. Cohen
Jenny Coldiron
Dr. David P. Coll
Dr. David D. Collins
Dr. Mary Louise Collins
Margaret Concepcion, RN
Jane Conrad, RN

“For 20 years, Gilchrist has been there to ‘walk with’ patients and families during their most difficult time. We feel privileged to have been able to guide the way for so many on their end-of-life journeys.”

— CATHY HAMEL, EXECUTIVE DIRECTOR OF GILCHRIST HOSPICE CARE

IN HONOR *continued*

- | | | | |
|---------------------------|-------------------------------|------------------------------|-----------------------------|
| Denise Conway | Hannah S. Fried | Dr. Sabah M. Helou | Dr. Alan L. Kimmel |
| Dr. Alicia Cool | Brad Friedlander | Dr. Timothy E. Herlihy | Felicity Kirby |
| Annette and Joseph Cooper | Dr. Neal M. Friedlander | Nicole and Russell Hewitt | Ronald Kirchner |
| Dr. John A. Covington | Lily and Payton Gerber | Dr. Lewis H. Hogge, Jr. | Dr. Stanley Klatsky |
| Cynthia Crawley | Dr. Haysam Ghannoum | Dr. Ruth S. Horowitz | Dr. Bernard Kleiman |
| Dr. William A. Crawley | Dr. Elena D. Ghiaur | Julia Hudson | Dr. Claudius R. Klimt |
| Lynn D Crenshaw | Dr. Michael A. Gillespie | J. Wesley Hughes | Mary Knapp, RN |
| Patricia Crowl, RN | Jeanne S. Gilmore | Michael T. Hundt | Dr. Stewart Koehler |
| John Crowley | Dr. Paul D. Gilmore | Dr. Lillian Hunter | Dr. Donald Kramer |
| Elliot Dackman | Dr. Stephen H. Glasser | Mryna Hurwitz | Dr. Dario Kunar |
| Joseph David | Lowell Glazer | Dr. David F. Hutcheon | The LabRatz |
| Dr. Reginald Davis | Dr. Samuel S. Glick | Dr. Iredell W. Iglehart, III | Matthew and Harper Lacock |
| Dr. Issam Daya | Ralph Goldberg | Dr. Mark H. Iguchi | Dr. Mark A. Lamos |
| Dr. Albert F. DeLoskey | Dr. David Goldstein | Carolyn A. Insley | Kimberley M. Lang |
| Kristin DeVries, RN | Dr. Mark A. Goldstein | Alma Jackson | Dr. Thomas F. Lansdale, III |
| Tammy Dexter | Harvey Goldstock | Norman and Sara Lee Jacobson | Dr. D. Allan D. Lanzo |
| Dr. Karl Diehn | Dr. Andrew C. Goldstone | Margaret Jadra | Wilhelmina Lartey |
| Dr. Daniel D. Dietrick | Dr. Harold Goll | Louis Jandorf | Irvin Lazinsky |
| Dr. Robert Donegan | Dr. Helen Gordon | Dr. Niraj Jani | Stephen Lazinsky |
| Dr. Timothy Doran | Samuel Gorn | Irene Javier, RN | Andrew Lean |
| Colby Jerome Dorich | Dr. Mark Gosnell | Dr. Peter R. Jay | Harry Lebow |
| Shelby Dorich | Briana Grace | Journey Jeffries | Dr. John LeDonne |
| Dr. James H. Dorsey | Kim Grant | Samuel Edgar Jeppi | Dr. Francis Y. Lee |
| Dr. Marc Dubin | Ava Green | Debbie Jobson | Dr. Philip A. Levin |
| Dr. Nathan Dunsmore | Dr. J. Christopher Greenawalt | Stella John | Dr. Richard Levin |
| Ariyel & Dorie Ehrlich | Dr. Lisa M. Greenberg | Jennifer Johnson, CNA | Dr. Marshall A. Levine |
| Dr. Ralph Epstein | Dr. Kenneth M. Greene | Mary Johnson | Dr. Daniel B. Levy & |
| Olivia Ethan | Dr. Louis Grenzer | Debbie and Tom Jones | Dr. Sara Cosgrove |
| Dr. Amanda Nickles Fader | Christine Greoski | Debbie Jones-Shook, CRNP | Janice Lewis |
| Dr. Carole Fakhry | Barry Griebler | Sonia Joseph, CNA | Jennifer Lieberman |
| Irvin Falk | Dr. Francis C. Grumbine | Dr. Ruth E. Kantor | Dr. Hsiao-Hui Lin |
| Dr. Alexa Faraday | Dr. Thomas Guarnieri | Dr. Brian Kaplan | Patricia Livingston |
| Judith Feeney | Lisa Guarrera, RN | Marian Kappelman | Katherine Lober |
| Barbara Fegley | Dr. Patrick Ha | Dr. George N. Karkar | Janis Logan, CRNP |
| Daniel Finke, RN | Dr. Richard C. Habersat | Dr. Eugene Katz | Dr. Benjamin H. Lowentritt |
| Dr. Kenneth Fletcher | Brooks & Owen Haddaway | Dr. Lowell Katz | Dr. Mark H. Lowitt |
| Dr. John Lee Flowers | Alexander Fox Hafner | Myra Katz | Dr. Peter J. Mackrell |
| Dr. Paul N. Foster | Dr. Charles A. Haile | Dr. James S. Kelley | Dr. Aaron Magat |
| William Z. Fox | Dr. Marwan A. Hajj | Howard Keyes | Dr. Scott E. Maizel |
| Dr. Corina Fratila | Catherine Y. Hamel | Dr. Saeeduddin Khan | Ronald G. McBee |
| Dr. Gino Freeman | Dr. William Hand | Dr. Victor A. Khouzami | Dr. William D. McConnell |
| Dr. Carter Freiburg | Dr. Deborah L. Hebb | Melissa E. Kim | Dr. Philip McDowell |

IN HONOR *continued*

- | | | | |
|-------------------------|----------------------------|--------------------------|---------------------------|
| Dr. Bernard M. McGibbon | Dr. Khin W. Myint | Dr. Maria A. Pane | Shanae Revell, CNA |
| Connor Meadows | Nelson Neuman | Dr. Vivian Y. Pao | Michael Reyes |
| Dr. G. Robert Medalie | Dr. Geoffrey Neuner | Anne Patterson | Olivia and Gabby Reyes |
| Dr. Ginny Merryman | Nicole Newborn | Paula Pearl | Aaron Reynolds |
| Dr. James H. Mersey | Dr. Gerald Newman | Dr. Steven Pearlman | Dr. Reed Riley |
| Maverick Miller | Marla Newmark | Dr. Ronald Peterson | Dr. W. Anthony Riley |
| Dr. Steven Milman | Dr. Theresa Nguyen | Constance Pitcher | Dr. Vivian Rismondo |
| Dr. John S. Minkowski | GBMC NICU Staff | Jody Porter | Carol and Tom Ritter |
| Dr. Hmu Minn | Dr. Eugene A. Obah | Dr. James K. Porterfield | Bonnie Ritz, RN |
| Dr. Ziad Mirza | Dr. Charles O'Donovan, III | Dr. Jeffrey Posner | Aaron Daniel Roberts, Jr. |
| Idah Mlambo, RN | Jacquiline Okeyo, CNA | Ethan Powell | Dr. Alan L. Robin |
| Dr. Babak Moeinolmolki | Dr. Andreea Oлару | Rick Powell | Aaron James Rockstroh |
| Jill Morrow, RN | Robert Olshan | Alvin Powers | Sandra Roles |
| Dr. Howard Moses | Dr. Robert E. Ottenritter | Dr. Sudeep Pramanik | Jessica Roman, RN |
| Dr. Ashraf S. Mostafa | Dr. R. Mark Ottley | Barbara Raksin | Maggie Rose |
| Dr. Robin Motter-Mast | Dr. Robert Palermo | Dr. Bimal G. Rami | Dr. Bruce Rosenberg |
| Dr. H. Alexander Munitz | Derek Palmer | Dr. Ibrahim A. Razzak | Margaret Rosenberger |
| Kevin Murphy | Karin R. Palmer | Ann Marie Reter, RN | Cantor J. Rosenfeld |

CELEBRATING WHAT MAKES GBMC GREAT: GILCHRIST HOSPICE CARE

In 2014, Gilchrist Hospice Care celebrated 20 years of providing hospice and end-of-life services. Since accepting its first home care patient in 1994, Gilchrist has grown to become the largest hospice organization in Maryland. What began as an innovative vision of peaceful and compassionate end-of-life care by the late benefactor Jeanne “Jinny” Gilchrist Vance, is now Gilchrist Hospice Care, which, for the past two decades, has been providing compassionate care for more than 40,000 patients in Central Maryland as well as support for nearly 100,000 of their loved ones.

At a special 20th Anniversary Luncheon, Gilchrist’s founders were paid special tribute for their vision and leadership in establishing the foundation of hospice care in Baltimore County, the many services and programs for patients and their families and the compassionate care that has made Gilchrist the platinum standard for hospice care.

Those founders honored at the luncheon event included: Jeanne Gilchrist Vance, Gilchrist benefactor, who died in 2003; Regina Bodnar, RN, Clinical Director of Gilchrist; Gary I. Cohen, MD, founder and medical director of the Sandra and Malcolm Berman Cancer Institute at GBMC and current Gilchrist board member; L. Myrton Gaines, MD, 13-year hospice volunteer, Gilchrist Board member and staunch advocate of end-of-life care, who died in 2013; Pedie Killebrew, Director, Women’s Hospital Foundation and past member and chair of Gilchrist Board of Directors; Nancy Klueh, past president of the GBMC Volunteer Auxiliary; and a past Gilchrist board member and volunteer; Lori D. Mulligan, who lead the \$8.3 million capital campaign for what would become the Gilchrist Center; Constance Pitcher, one of the leaders of the \$8.3 million capital campaign, past current Gilchrist board member and past chair of Gilchrist Board of Directors and past co-chair of the Holly Ball; W. Anthony Riley, MD, founding medical director of Gilchrist and



Cathy Hamel presents Dr. W. Anthony Riley with a gift in gratitude for his service to Gilchrist Hospice Care.

medical director of Gilchrist Greater Living; and W. Lee Thomas, Ms. Vance’s legal advisor who helped implement the plan for what would become Gilchrist Hospice Care and the founding and current Treasurer and member of the Gilchrist Board of Directors.

Today and everyday, the extraordinary staff and volunteers of Gilchrist Hospice Care continue to provide the highest quality end of life care and services to all terminally ill patients throughout Central Maryland and also their families and loved ones.

Learn more about Gilchrist Hospice Care by visiting gilchristhospice.org.

IN HONOR *continued*

Dr. Linda E. Rosenthal
 Marshall L. Rosin
 Dr. Laurence H. Ross
 Dr. Frank Rotolo
 Valerie Rowe, RN
 Dr. Jonathan N. Rubenstein
 Dr. Joseph Russo.
 Dr. David Saltzberg
 Stephanie Salvo, RN
 Dr. Alina A. Sanda
 Dr. Francis J. Sanzaro
 Dr. John R. Saunders, Jr.
 Dr. Lisa Savoie
 Winston Scatliffe
 Dr. Lee Schmidt
 Dr. Lauren A. Schnaper
 Dr. James L. Schroeder
 Dr. Ronald Schuste
 Dr. Beth R. Schwartz

Dr. Gail F. Schwartz
 Dr. Mitchell L. Schwartz
 Mary Virginia Scott
 Dr. Michael Sellman
 Phyllis and Harvey Shankman
 Josephine Sharoky
 Barbara B. Shaw, RN
 Asher Shorter
 Dr. Howard Siegel
 Micah Silasiri
 Adam Silverman
 Ronnie E. Silverstein
 Dr. Michael R. Simmons
 Dr. Ghassan G. Sinada
 Dr. Gurtej Singh
 Dr. Onkar N. Singh
 Dr. Raymond N. Sjaarda
 Eileen Skaarer
 Dr. Sheri Slezak

Dr. Gregory A. Small
 Dr. Aaron C. Sollod
 Dr. Siva P. Sompalli
 Dr. E. Timothy Souweine
 Dr. Melissa Sparrow
 Kelly Speranzella
 Cody Staab
 Selena Staab
 Mandy A. Standiford
 Benjamin G. Stein
 Harriet R. Stein
 Dr. Jeffrey P. Sternlicht
 Amanda Stevens, RN
 Dr. Harry S. Stevens
 Geneva Stinnett
 Ann Carter Stonesifer
 Jaqueline and James Stradtner
 Dr. Janet S. Sunness
 Dr. Mei Tang

Benjamin Taylor
 Dr. Irvin Taylor
 Kimberly Taylor, RN
 Team ETC
 Felicia Thiess
 Susan Thomas, RN
 Dr. John T. Thompson
 Kimberly Thompson
 Marion G. Thompson
 Morris Tossman
 Gavin Trimble
 Dr. Victor G. Tritto
 Dr. Harold Tucker
 Jake Turner
 Dr. Joel A. Turner
 Rachel Turner
 Catherine Tutrone
 Dr. Ronald F. Tutrone, Jr.
 Dr. Paul A. Valle, Jr.

“My doctor’s referral last summer has resulted in a vast improvement in quality of life. I thank him for his care and wisdom!”

— ANONYMOUS GRATEFUL GBMC PATIENT

IN HONOR *continued*

Angelina Villardi
 Dr. David Vitberg
 Jane Volker
 Dr. George Vranian
 Catherine L. Waldrep
 Dr. Joan Wang
 Dr. Donald Weglein
 Etna A. Weinhold
 Rose B. Weinstein
 Dr. Kirsten Weiser
 Dr. Robert Welch
 Kimberly West

Dr. Aimee F. Wheaton
 Kim Z. White
 Dr. Sarah Whiteford
 Dr. Charles P. Wilkinson
 Jack Willen
 Delores Williams
 Dr. E. Hunter Wilson, Jr.
 Dr. Stephen E. Wnikoff
 Dr. Julie B. Winston
 Camden Wise
 Dr. John M. Wogan
 Dr. James S. Wolf

Isabella Josephine Wolfe
 Quay Wolfe
 Libby Wolff
 Dr. Scott E. Woodburn
 Ija Wright, RN
 Dr. Kimberly Wyatt
 Dr. Robert E. Yim
 Dr. Robert L. Yin
 David Yumkas
 Dr. Emma Zargarian
 Dr. Alvin Zhang
 Dr. Dou Zhang

Dr. Eva S. Zinreich
 Dr. Joseph Zuckerman



CELEBRATING WHAT MAKES GBMC GREAT: OUR PRIMARY CARE PHYSICIANS AND A FAMILY FOUNDATION COMMITTED TO PATIENT CENTERED CARE

Thank You to the James and Jacqueline Stradtner Foundation

The redesign of the Family Care Associates (FCA) facility in Physicians Pavilion North, which opened in October 2014, epitomizes GBMC’s focus on patient-centered care and embraces the Patient Centered Medical Home (PCMH) model. The FCA office is the first of its kind on the GBMC campus and is the culmination of years of careful planning, design and innovation, all with a goal of providing coordinated and comprehensive healthcare services in one location.

The support and immense generosity of the James and Jacqueline Stradtner Foundation helped make the groundbreaking of the new FCA office possible for GBMC and the many patients who rely on the practice for exceptional healthcare. The Stradtner Foundation’s significant contribution to GBMC and Family Care Associates was honored at the Family Care Associates VIP Open House event held on December 3, 2014 where a special plaque in the practice’s new space was unveiled and dedicated to Jim and Jackie Stradtner.

Jim and Jackie Stradtner, who have strong ties to the hospital, have been involved with GBMC for many years. They turn to GBMC for their family’s healthcare. Jim serves on the GBMC Healthcare Board as well as various Board committees including the Credentials Committee and the Finance and Investments Committee while also chairing the GBMC Healthcare System Strategic Planning Committee.

“Welcome to the Next Patient Experience”

The new Family Care Associates office includes several unique features that make the delivery of care more seamless and

patient-focused. Gone are the days of long wait times in uncomfortable waiting areas. Patients are now greeted as they enter the office and immediately presented to a comfortable patient exam room. Diagnostic tests are performed right in the office and patient care is coordinated by established medical teams with care managers and coordinators working alongside physicians and medical assistants. The electronic medical record and the patient portal put a patient’s medical information at the care providers’ and the patients’ fingertips. Weekend and evening hours extend the ability to provide exceptional care when the patients need it. The beautiful new lobby area provides a comfortable space for individuals waiting for patients as well as a place to hold patient education and support groups at night and on weekends. The office and the patient rooms were designed with patient comfort and efficiency in mind, and the new space promotes collaboration and teamwork among the medical staff, resulting in more efficient and coordinated patient care and an exceptional patient experience.



James and Jacqueline Stradtner

IN MEMORY OF THOSE WHO WILL LIVE IN OUR HEARTS FOREVER

Anthony Andrykes
 Jeanne H. Baetjer
 Stanton J. Baum
 Madeleine J. Billig
 Doreen Bitman
 Anna Lee Boublitz
 Star Bruck
 Gregory E. Bushman
 Dorothy L. Cadigan
 Joseph Chessare
 Gerald I. Cohen
 Helyn H. Collison
 Lorraine Coppage
 John Crosby
 John A. Daiger
 Barbara L. Daue
 Sophia R. Davila
 Althea Doudiken
 Elizabeth J. Dugan
 Helena I. Eiswert
 Clementine M. Ferrare
 Mitchel J. Ferrare
 Joel Finkelstein
 Stanford H. Franklin
 Norman R. Freeman
 Fanny Funk
 Bobby Garczynski
 George T. Gilmore
 Harriet Glazer

Peter J. Golueke, MD
 Judith Gordon
 Josiah Grant
 David A. Green
 Jamshid Hamed
 Koi M. Hart
 Caroline D. Heller
 R. Burton Hihn
 Robert L. Hirschfeld
 Shi-Shung S. Huang, MD
 Weston D. Insley
 Beverly M. Isner
 Anitra Jenkins
 Dr. and Mrs. Samuel P. Jeppi
 Lincoln F. Johnson
 Yvonne L. Kahlert
 William E. Kahlert
 Benjamin J. Kavanaugh
 Scarlett J. Keyser
 J. Rowland Kraft
 Jarnetta and William Kroh
 Lawrence Kurland
 Janice Larsen
 Maurice Lashin
 Arnold E. Lieberman
 Sydney Lippman
 Milton Magarill
 Beverly Mann
 David D. Martin

Elizabeth Mattheu
 Ronald G. McBee
 Margaret C. McGovern
 Christopher D. McGurrian
 Lloyd E. Mitchell
 George A. Mohr
 Marvin Mordes
 Angel and Belle Moyer
 Mary Jeanne Mullen
 Helen Murray
 Rita Myers
 Aidan B. Myerson
 Allan Nethen
 Audrey T. Nobile
 Marc Noren
 Betty R. Nusholtz
 Everleigh and Chance Palmer
 Barry Plotkin
 Howard Poffel
 Mary B. Price
 Peter F. Raab
 Macie Redden
 Werner Rees
 Carter Burwell Roulette
 Phillip Rudich
 Alexander H. Russell
 Alice-Joyce Rymland
 Aaron Schaeffer
 Jules Scherr

Gerald Seldin
 Sydelle Shankman
 Maurice L. Shipley
 Makena A. Sims
 Alice Y. Smith
 Bernard R. Smith
 Josephine C. Spivey
 Geary L. Stonesifer, MD
 Sonia D. Taylor
 Lazar Tendler
 Monica Jo Trawinski
 Ronald F. Tutrone, Sr.
 Lorraine Vallerani
 Milton E. Volker
 Herbert Wagner
 Norman J. Walsh
 Ethenia Watts
 Wilhelmina Weeks
 Robert W. Weinhold
 Robert Wendell
 Wanda L. Wilkinson
 Paulette Witherspoon
 Isabella J. Wolfe
 Kathleen P. Worsley
 Jimmie E. Wright
 Dominic Yori
 Gino F. Zarbin

ANNUAL SCHEDULE of GIFTS for FISCAL YEAR 2014

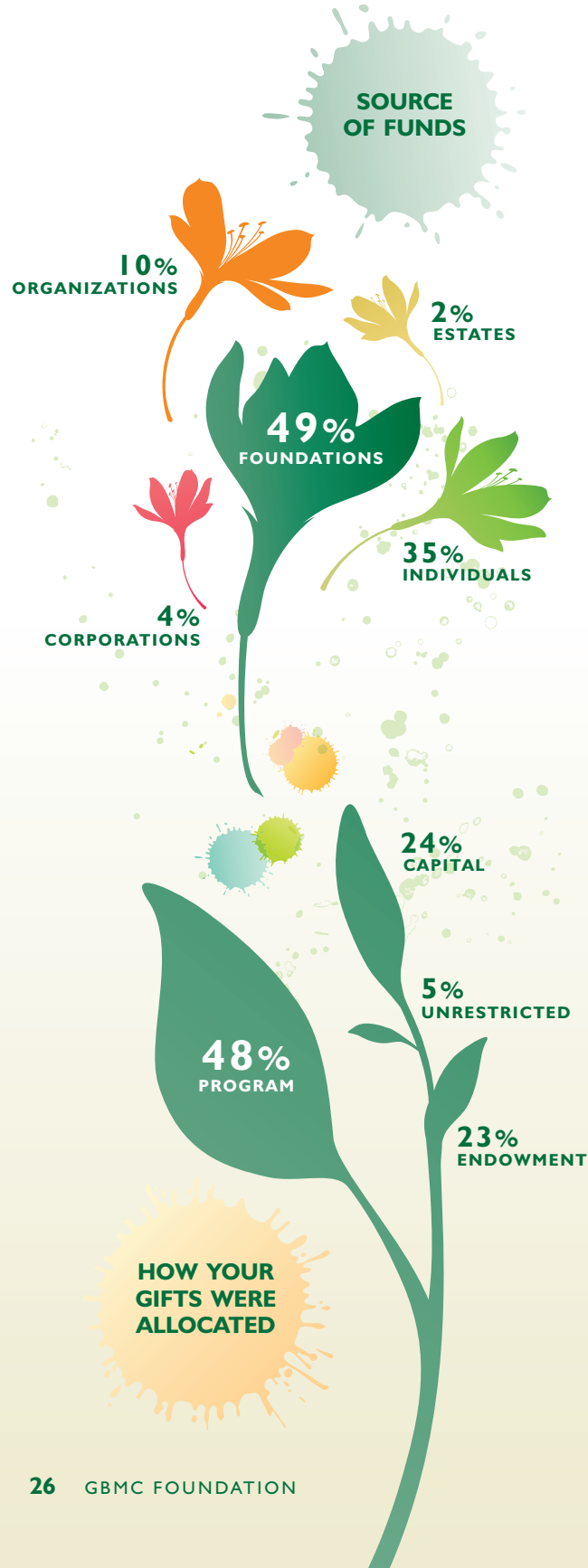

FROM WHERE OUR GIFTS CAME:

SOURCE OF FUNDS:

	CASH	PLEDGES	TOTAL
Individuals	\$2,489,375	\$223,326	\$2,712,701
Corporations	\$359,129	-	\$359,129
Organizations	\$771,508	-	\$771,508
Estates	\$132,278	-	\$132,278
Foundations	\$3,838,874	-	\$3,838,874
	\$7,591,164	\$223,326	\$7,814,490

PER 6/30/14 AUDITED FINANCIALS:

	CASH	PLEDGES	TOTAL
Unrestricted	\$405,900	-	\$405,900
Temp Restricted	\$5,486,503	\$161,204	\$5,647,707
Perm Restricted	\$1,698,761	\$62,122	\$1,760,883
	\$7,591,164	\$223,326	\$7,814,490

HOW YOUR GIFTS WERE ALLOCATED:

	CASH	PLEDGES	TOTAL
Program	\$3,602,749	\$161,204	\$3,763,953
Capital	\$1,883,754	-	\$1,883,754
Endowment	\$1,698,761	\$62,122	\$1,760,883
Unrestricted	\$405,900	-	\$405,900
	\$7,591,164	\$223,326	\$7,814,490

SAVE THE DATE

FOR *these* GBMC PHILANTHROPY *Events!*

GBMC FATHER'S DAY 5K

Sunday, June, 21, 2015
6:30 a.m. to 12:00 p.m.
GBMC campus (South Chapman Building)

Hundreds of local families come to support GBMC's lifesaving Neonatal Intensive Care unit at the annual 5K held on Father's Day. Now in its 27th year, the GBMC 5K brings together runners and walkers of all ages and abilities for a fun, family-orientated event on GBMC's beautiful Towson campus. The event benefits the NICU, and this year will feature a community health fair.

**Online registration can be completed at gbmc.org/5K.
Contact Krystina Lucido at 443-849-2407 or klucido@gbmc.org with questions.**

LEGACY CHASE

Saturday, September 26, 2015
10:00 a.m. to 6:00 p.m.
Shawan Downs

The Legacy Chase at Shawan Downs is one of Maryland's premier steeplechase events. Now in its 15th year, this annual tradition attracts more than 7,000 equestrian fans and families from throughout the region. Attendees enjoy six exciting steeplechases, and day-long children's activities including a Stick Pony Race and entertaining Kids' Area. Proceeds from the 2015 event will benefit GBMC cancer care. The event includes special activities for all cancer survivors, regardless of where they receive their care. No matter where someone is in their cancer journey, the theme for this year's event Ride On, holds a special meaning.

Tickets can be purchased online at www.gbmc.org/legacychase starting August 3. Contact Krystina Lucido at 443-849-2407 or klucido@gbmc.org with questions.

PERSPECTIVES IN MEDICINE LECTURE & DINNER

Wednesday, October 14, 2015
Wednesday, November 18, 2015
5:45 p.m. to 8:00 p.m.
GBMC Civiletti Conference Center, Physician's Pavilion East

The Deane C. Laycock Perspectives in Medicine is a series of dinner and lectures for the general public. Topics vary but there is always time for questions and discussions.

Call Krystina Lucido at 443-849-2407 or email klucido@gbmc.org for more information and to register.

GBMC

Recognizing Our Past. Celebrating Our Future.

50 YEARS
1965-2015

50th Anniversary
Gala

10 · 02 · 2015

BALTIMORE CONVENTION CENTER
1 WEST PRATT STREET
BALTIMORE, MD 21201



6701 North Charles Street
Baltimore, MD 21204

NON-PROFIT ORG.
U.S. POSTAGE
PAID
PERMIT #4406
BALTIMORE, MD



GBMC Philanthropy
Phone: (443) 849-2773
Fax: (443) 849-3739
www.gbmc.org/philanthropy

GBMC HealthCare includes Greater Baltimore Medical Center, Greater Baltimore Medical Associates, Greater Baltimore Health Alliance, Gilchrist Hospice Care and the GBMC Foundation. For more information, visit www.gbmc.org.

If you wish to have your name removed from the list of those receiving communications to raise funds to support GBMC, please inform us in writing by contacting the Philanthropy Department at 6701 North Charles Street, Baltimore, MD 21204.